

Hampshire Water Transfer and Water Recycling Project Works Plans – 3 of 3 documents

VOLUME NUMBER: 2

PLANNING INSPECTORATE SCHEME NUMBER: WA010002

APPLICATION DOCUMENT REFERENCE: 2.3

APFP REGULATION: 5(2)(j)

May 2026

Version 0



from
**Southern
Water** 

The Southern Water logo consists of three stylized, wavy blue lines of varying lengths, positioned to the right of the word 'Water'.

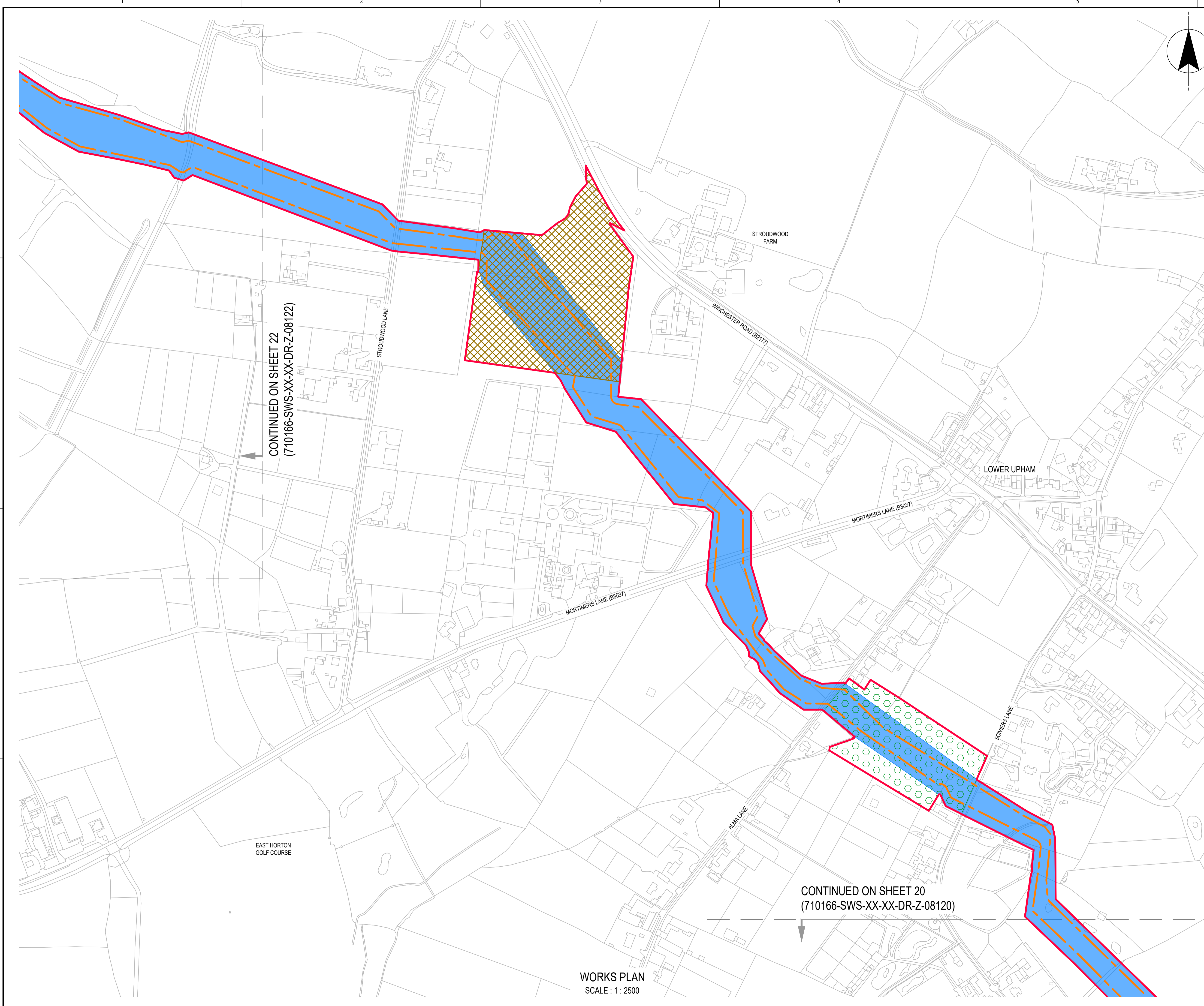

CONTINUED ON SHEET 22
(710166-SWS-XX-XX-DR-Z-08122)

CONTINUED ON SHEET 20
(710166-SWS-XX-XX-DR-Z-08120)

WORKS PLAN
SCALE : 1 : 2500



SITE LOCATION
SCALE 1 : 250,000

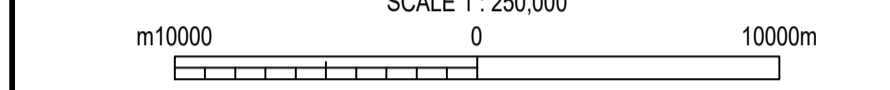

- NOTES**
1. NUMBERED WORKS ARE DESCRIBED IN SCHEDULE 1 (AUTHORISED DEVELOPMENT) TO THE DEVELOPMENT CONSENT ORDER.
 2. THE WORKS PLANS SHOULD BE READ IN CONJUNCTION WITH THE DEVELOPMENT CONSENT ORDER.

REFERENCES
710166-SWS-XX-XX-DR-Z-08100 KEY PLAN - WORKS PLANS
APPF REGULATION 5(2)(J)

- LEGEND**
- ORDER LIMITS
 - WORK No.1 - WATER RECYCLING PLANT
 - WORK No.2 - PIPELINES BETWEEN BUDD'S FARM WTW AND THE WRP SITE
 - WORK No.3 - PIPELINES BETWEEN THE WRP SITE AND BEDHAMPTON SPRINGS
 - WORK No.4 - PIPELINE BETWEEN THE WRP SITE AND OTTERBOURNE WSW
 - WORK No.4(a) - LIMITS OF DEVIATION
 - WORK No.5 - ABOVE GROUND PLANT
 - WORK No.6 - CONSTRUCTION COMPOUNDS
 - WORK No.7 - ENVIRONMENTAL MITIGATION & ENHANCEMENT AREAS
 - WORK No.8 - HIGHWAY AND ACCESS WORKS
 - WORK No.9 - ACCESS WORKS FOR WORK No. 5A
 - WORK No.10 - INNS TREATMENT
 - NO WORKS PROPOSED
- ABBREVIATIONS**
- INNS INVASIVE NON-NATIVE SPECIES
 - WRP WATER RECYCLING PLANT
 - WSW WATER SUPPLY WORKS
 - WTW WASTEWATER TREATMENT WORKS

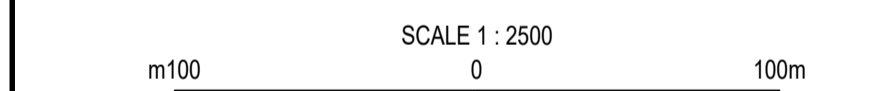

14/05/26	NS	AC	AM	KW	P01	A3	Authorised & Accepted - Definition
DATE	ORIG	CHKD	REVD	APPR	REV	STS	REASON FOR ISSUE

THIS DRAWING IS ISSUED BY SOUTHERN WATER SUBJECT TO THE CONDITIONS THAT IT IS NOT COPIED EITHER IN WHOLE OR IN PART OR DISCLOSED TO THIRD PARTIES UNLESS PRIOR WRITTEN AUTHORISATION IS GIVEN BY SOUTHERN WATER. PREVIOUS VERSIONS OF THIS DRAWING SHOULD BE STAMPED SUPERSEDED OR DESTROYED. DO NOT SCALE THIS DRAWING - IF IN DOUBT ASK

Southern House
Yeoman Road
Worthing
West Sussex
BN13 3NX
telephone (01903) 264444
fax (01903) 691435

PROJECT TITLE
HAMPSHIRE WATER TRANSFER AND WATER RECYCLING PROJECT

DRAWING TITLE
WORKS PLANS SHEET 21 OF 30 APPF REGULATION 5(2)(J)

SITE UNIT MEMORIC	SITE UNIT NO.	MASTER SIZE	A1
PRN 710166	SCALE 1:2500	STATUS	A3
S.W. DRAWING NO. 710166-SWS-XX-XX-DR-Z-08121	REVISION	P01	

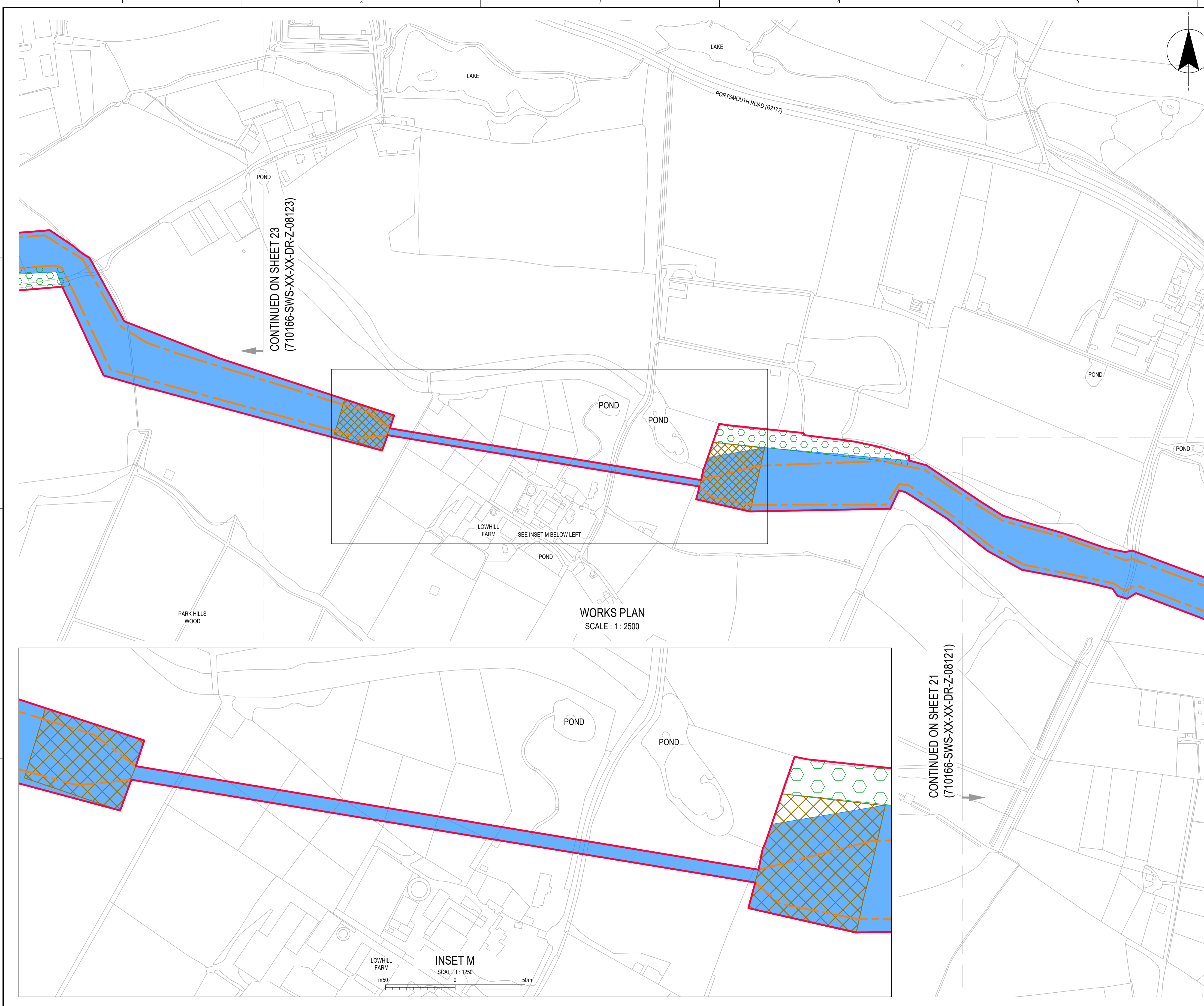

CONTINUED ON SHEET 23
(710166-SWS-XX-XX-DR-Z-08123)

LOWHILL FARM
SEE INSET M BELOW LEFT

WORKS PLAN
SCALE : 1 : 2500

CONTINUED ON SHEET 21
(710166-SWS-XX-XX-DR-Z-08121)

INSET M
SCALE 1 : 1250

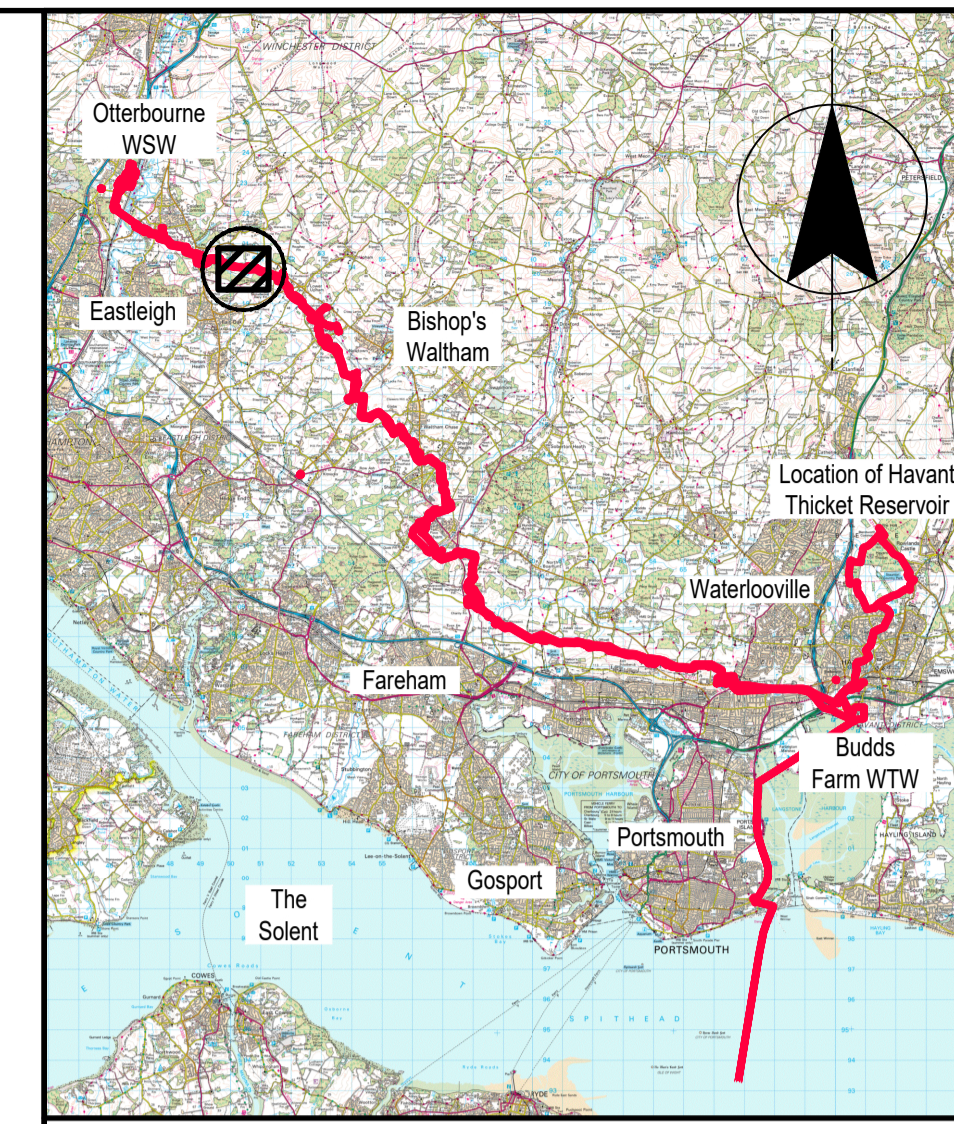

SITE LOCATION
SCALE 1 : 250,000

NOTES

1. NUMBERED WORKS ARE DESCRIBED IN SCHEDULE 1 (AUTHORISED DEVELOPMENT) TO THE DEVELOPMENT CONSENT ORDER.
2. THE WORKS PLANS SHOULD BE READ IN CONJUNCTION WITH THE DEVELOPMENT CONSENT ORDER.

REFERENCES

710166-SWS-XX-XX-DR-Z-08100 KEY PLAN - WORKS PLANS
APFP REGULATION 5(2)(J)

LEGEND

- ORDER LIMITS
- WORK No.1 - WATER RECYCLING PLANT
- WORK No.2 - PIPELINES BETWEEN BUDD'S FARM WTW AND THE WRP SITE
- WORK No.3 - PIPELINES BETWEEN THE WRP SITE AND BEDHAMPTON SPRINGS
- WORK No.4 - PIPELINE BETWEEN THE WRP SITE AND OTTERBOURNE WSW
- WORK No.4(a) - LIMITS OF DEVIATION
- WORK No.5 - ABOVE GROUND PLANT
- WORK No.6 - CONSTRUCTION COMPOUNDS
- WORK No.7 - ENVIRONMENTAL MITIGATION & ENHANCEMENT AREAS
- WORK No.8 - HIGHWAY AND ACCESS WORKS
- WORK No.9 - ACCESS WORKS FOR WORK No. 5A
- WORK No.10 - INNS TREATMENT
- NO WORKS PROPOSED

ABBREVIATIONS

INNS INVASIVE NON-NATIVE SPECIES
WRP WATER RECYCLING PLANT
WSW WATER SUPPLY WORKS
WTW WASTEWATER TREATMENT WORKS

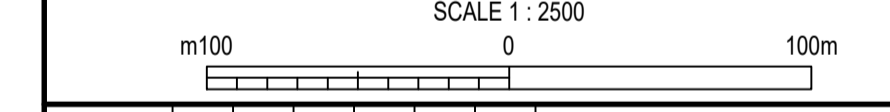

14/05/26	NS	AC	AM	KW	P01	A3	Authorised & Accepted - Definition
----------	----	----	----	----	-----	----	------------------------------------

DATE	ORIG	CHKD	REVD	APPR	REV	STS	REASON FOR ISSUE

THIS DRAWING IS ISSUED BY SOUTHERN WATER SUBJECT TO THE CONDITIONS THAT IT IS NOT COPIED EITHER IN WHOLE OR IN PART OR DISCLOSED TO THIRD PARTIES UNLESS PRIOR WRITTEN AUTHORISATION IS GIVEN BY SOUTHERN WATER. PREVIOUS VERSIONS OF THIS DRAWING SHOULD BE STAMPED SUPERSEDED OR DESTROYED. DO NOT SCALE THIS DRAWING - IF IN DOUBT ASK.

Southern House
Yeoman Road
Worthing
West Sussex
BN13 3NX
telephone (01903) 264444
fax (01903) 691435

PROJECT TITLE
HAMPSHIRE WATER TRANSFER AND WATER RECYCLING PROJECT

DRAWING TITLE
**WORKS PLANS
SHEET 22 OF 30
APFP REGULATION 5(2)(J)**

SITE UNIT MNEMONIC	SITE UNIT NO.	MASTER SIZE
710166	1:2500	A1
PRN	SCALE	STATUS
710166	1:2500	A3
S.W. DRAWING NO.	REVISION	
710166-SWS-XX-XX-DR-Z-08122	P01	

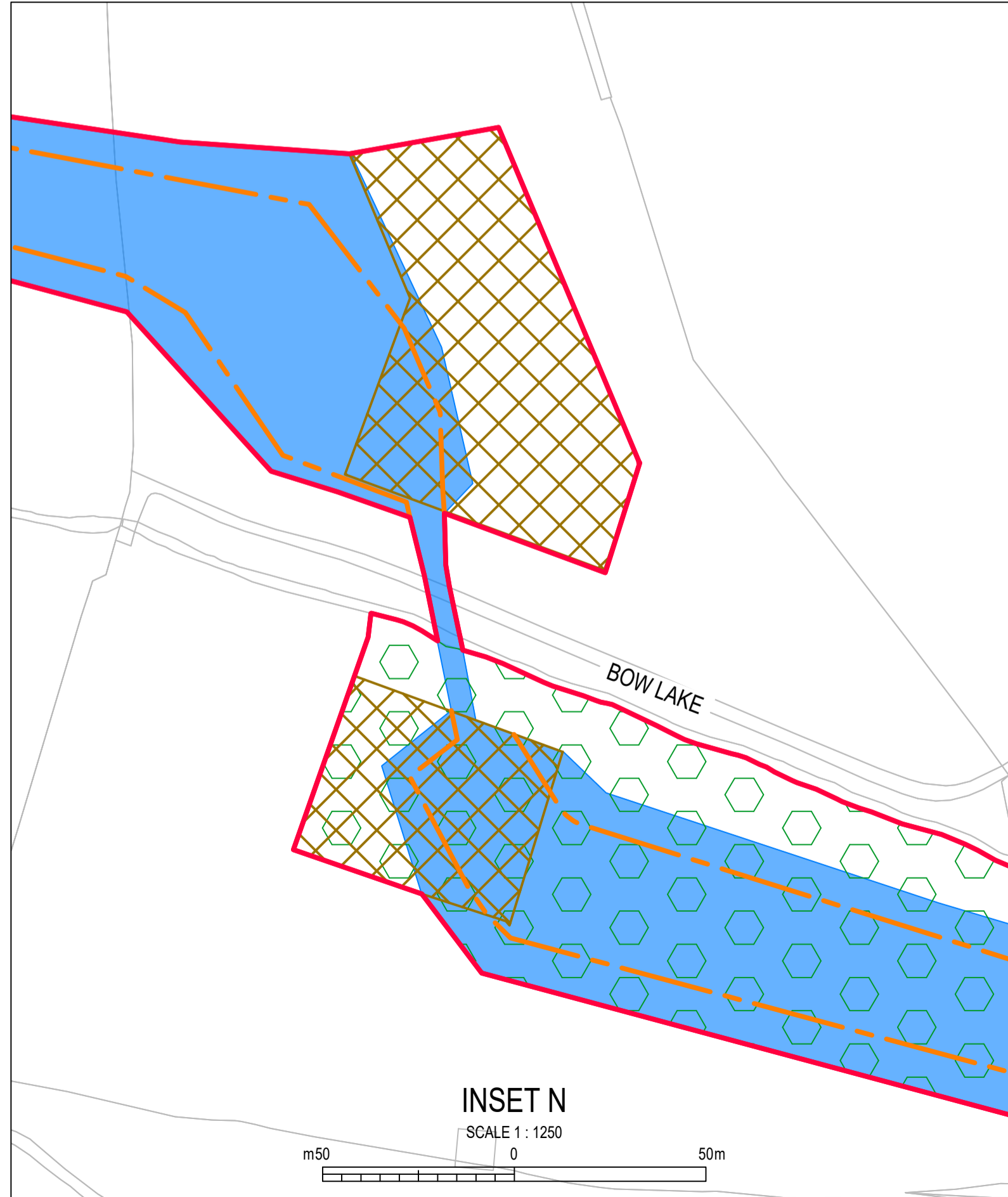
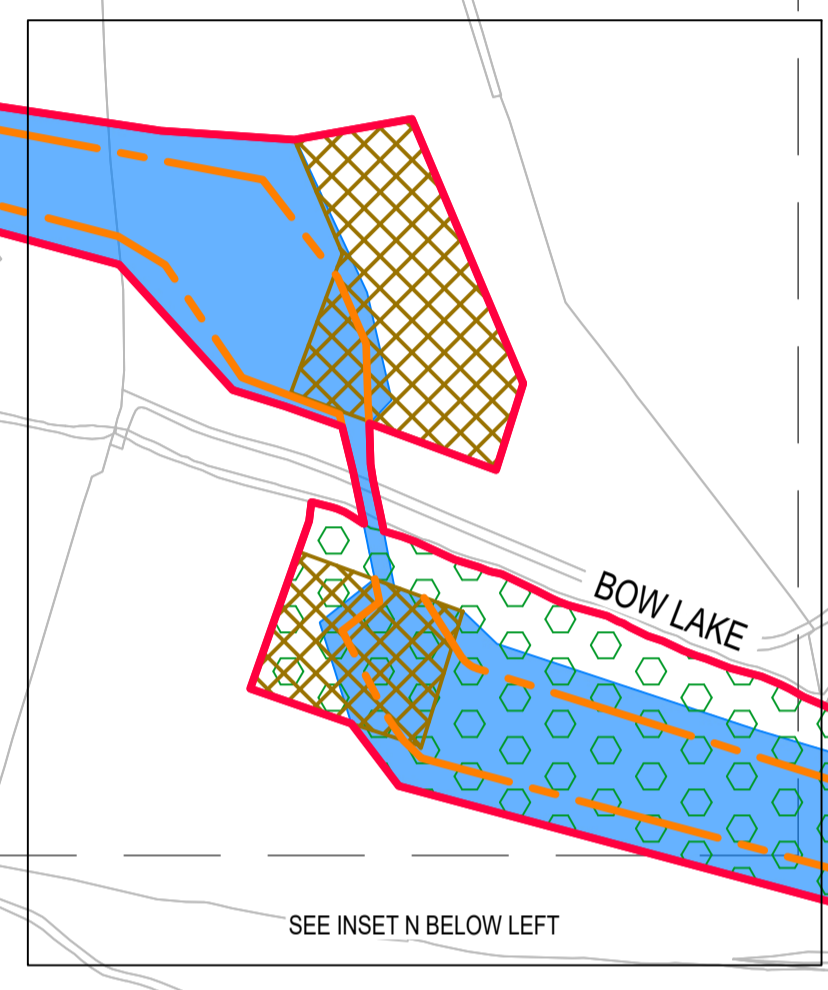
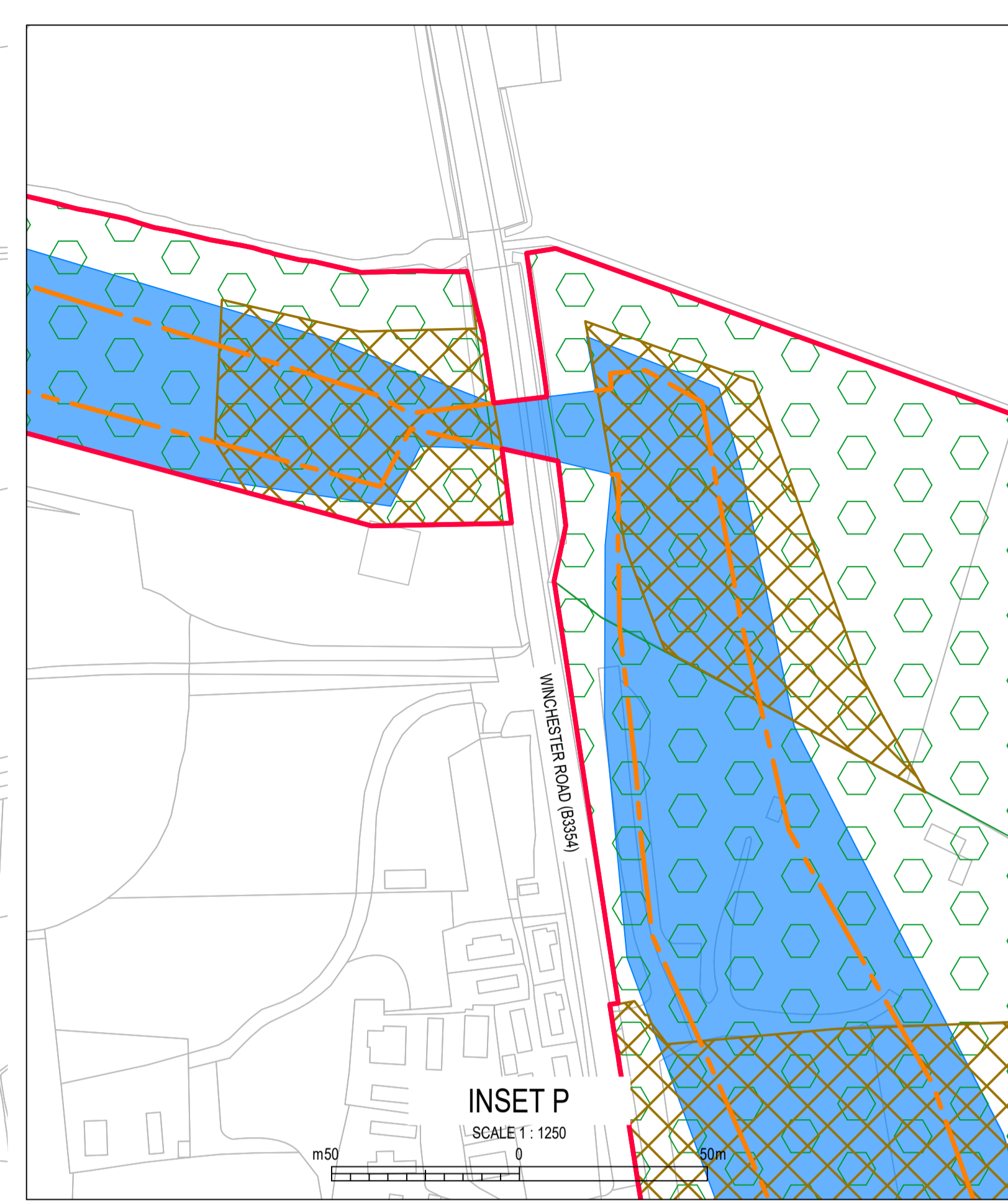
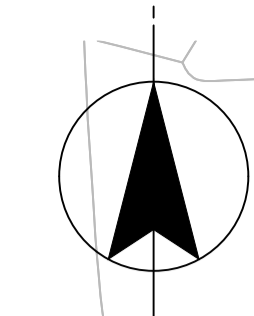
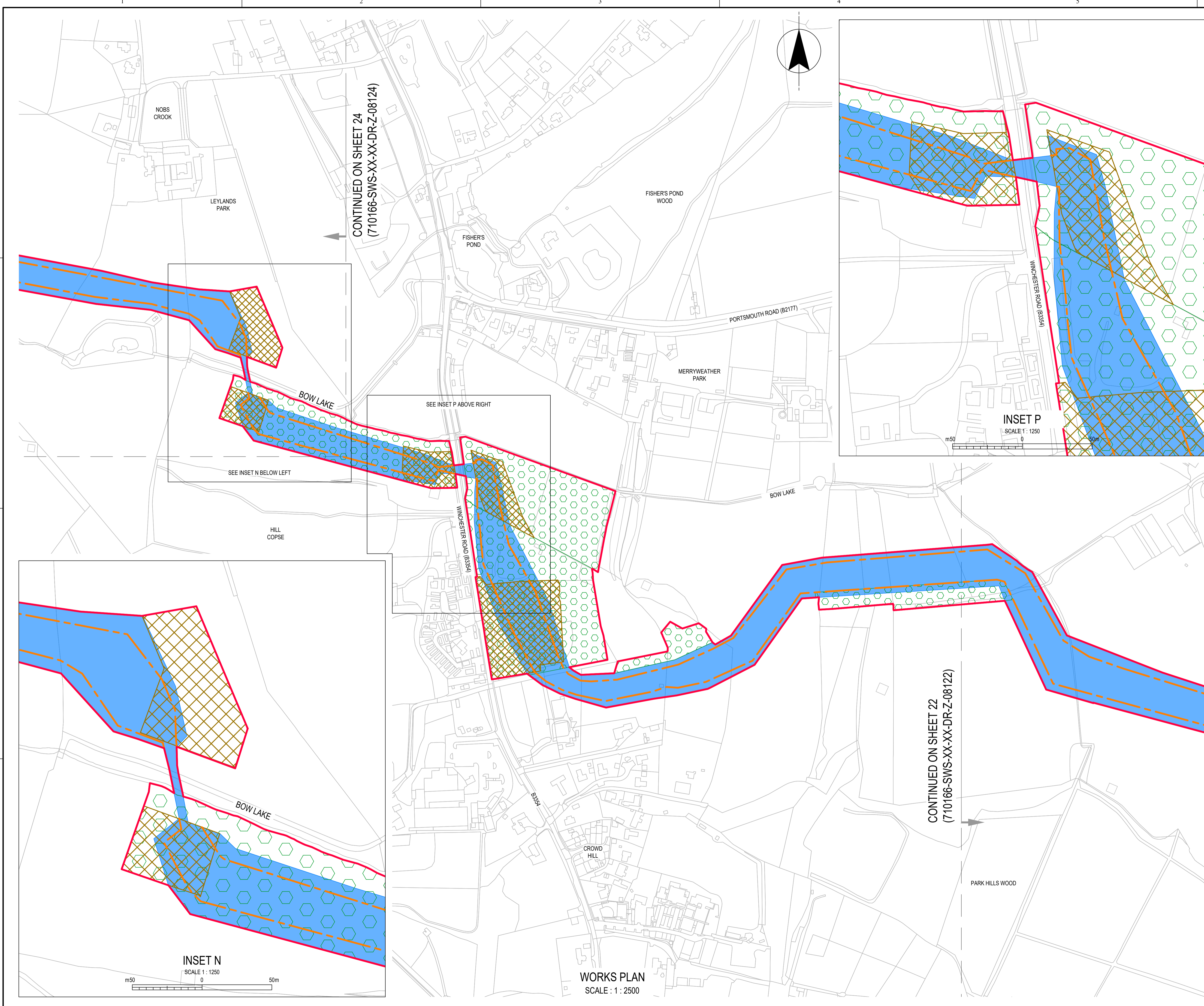

SITE LOCATION

SCALE 1 : 250,000
m10000 0 10000m

- NOTES**
1. NUMBERED WORKS ARE DESCRIBED IN SCHEDULE 1 (AUTHORISED DEVELOPMENT) TO THE DEVELOPMENT CONSENT ORDER.
 2. THE WORKS PLANS SHOULD BE READ IN CONJUNCTION WITH THE DEVELOPMENT CONSENT ORDER.

REFERENCES
710166-SWS-XX-XX-DR-Z-08100 KEY PLAN - WORKS PLANS
APPF REGULATION 5(2)(J)

- LEGEND**
- ORDER LIMITS
 - WORK No.1 - WATER RECYCLING PLANT
 - WORK No.2 - PIPELINES BETWEEN BUDD'S FARM WTW AND THE WRP SITE
 - WORK No.3 - PIPELINES BETWEEN THE WRP SITE AND BEDHAMPTON SPRINGS
 - WORK No.4 - PIPELINE BETWEEN THE WRP SITE AND OTTERBOURNE WSW
 - WORK No.4(a) - LIMITS OF DEVIATION
 - WORK No.5 - ABOVE GROUND PLANT
 - WORK No.6 - CONSTRUCTION COMPOUNDS
 - WORK No.7 - ENVIRONMENTAL MITIGATION & ENHANCEMENT AREAS
 - WORK No.8 - HIGHWAY AND ACCESS WORKS
 - WORK No.9 - ACCESS WORKS FOR WORK No. 5A
 - WORK No.10 - INNS TREATMENT
 - NO WORKS PROPOSED
- ABBREVIATIONS**
- INNS INVASIVE NON-NATIVE SPECIES
 - WRP WATER RECYCLING PLANT
 - WSW WATER SUPPLY WORKS
 - WTW WASTEWATER TREATMENT WORKS

SCALE 1 : 2500
m100 0 100m

DATE	ORIG	CHKD	REVD	APPR	REV	STS	REASON FOR ISSUE
14/05/26	NS	AC	AM	KW	P01	A3	Authorised & Accepted - Definition

THIS DRAWING IS ISSUED BY SOUTHERN WATER SUBJECT TO THE CONDITIONS THAT IT IS NOT COPIED EITHER IN WHOLE OR IN PART OR DISCLOSED TO THIRD PARTIES UNLESS PRIOR WRITTEN AUTHORISATION IS GIVEN BY SOUTHERN WATER. PREVIOUS VERSIONS OF THIS DRAWING SHOULD BE STAMPED SUPERSEDED OR DESTROYED. DO NOT SCALE THIS DRAWING - IF IN DOUBT ASK

Southern House
Yeoman Road
Worthing
West Sussex
BN13 3NX
telephone (01903) 264444
fax (01903) 691435

PROJECT TITLE
HAMPSHIRE WATER TRANSFER AND WATER RECYCLING PROJECT

DRAWING TITLE
WORKS PLANS SHEET 23 OF 30 APPF REGULATION 5(2)(J)

SITE UNIT MNEMONIC	SITE UNIT NO.	MASTER SIZE
PRN 710166	SCALE 1:2500	A1
S.W. DRAWING NO.	STATUS	REVISION
710166-SWS-XX-XX-DR-Z-08123	A3	P01

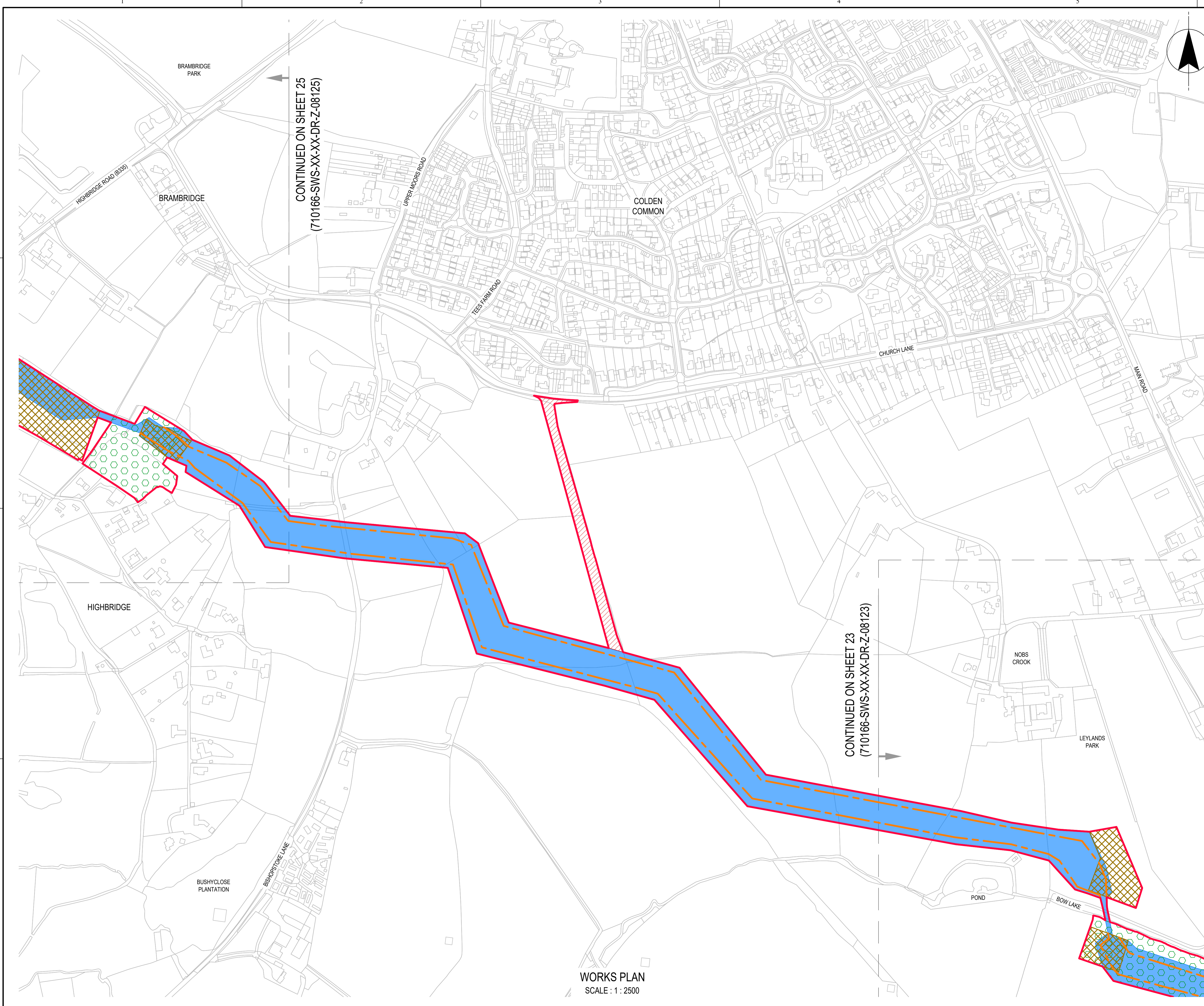

CONTINUED ON SHEET 25
(710166-SWS-XX-XX-DR-Z-08125)

CONTINUED ON SHEET 23
(710166-SWS-XX-XX-DR-Z-08123)

WORKS PLAN
SCALE : 1 : 2500

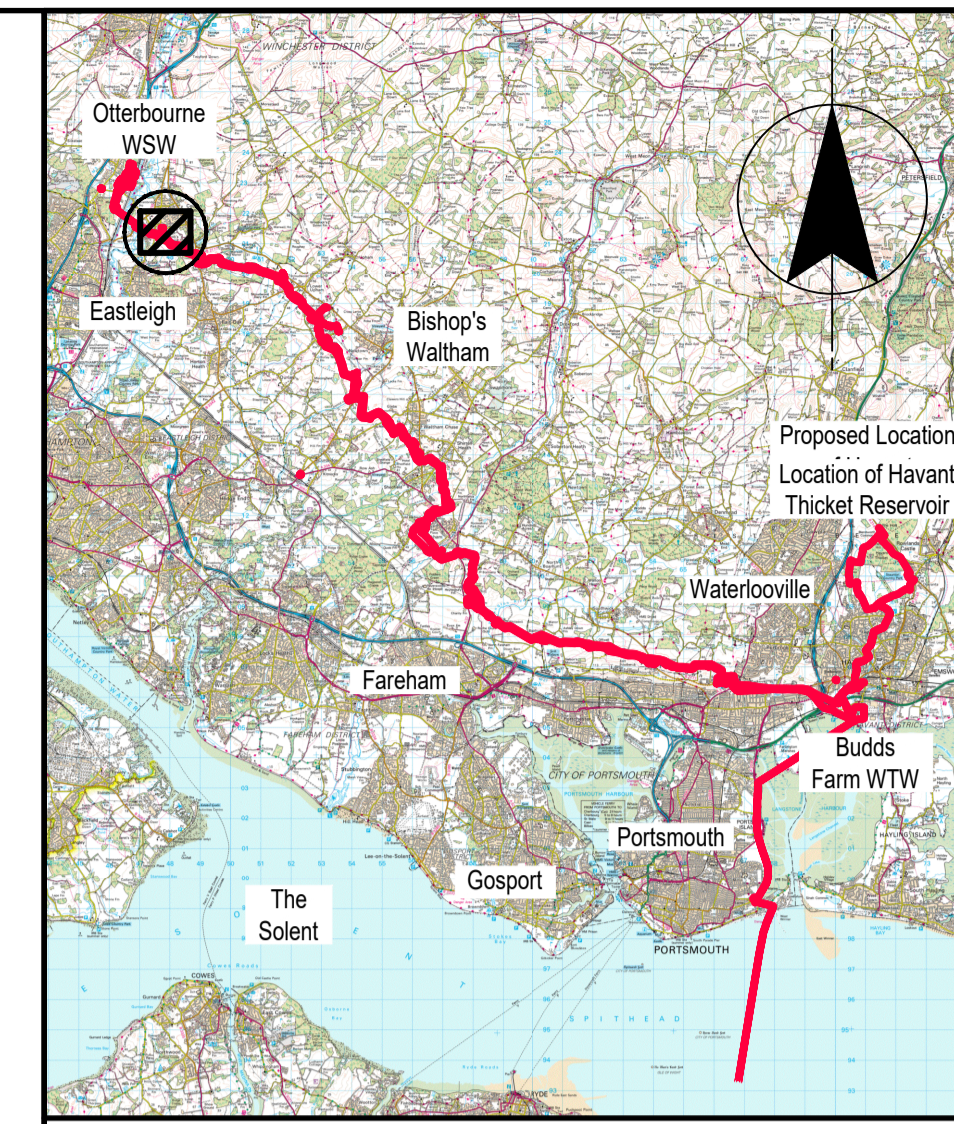

SITE LOCATION
SCALE 1 : 250,000
m10000 0 10000m

- NOTES**
1. NUMBERED WORKS ARE DESCRIBED IN SCHEDULE 1 (AUTHORISED DEVELOPMENT) TO THE DEVELOPMENT CONSENT ORDER.
 2. THE WORKS PLANS SHOULD BE READ IN CONJUNCTION WITH THE DEVELOPMENT CONSENT ORDER.

REFERENCES
710166-SWS-XX-XX-DR-Z-08100 KEY PLAN - WORKS PLANS
APPF REGULATION 5(2)(J)

LEGEND

[Red dashed line]	ORDER LIMITS
[Light blue area]	WORK No.1 - WATER RECYCLING PLANT
[Green area]	WORK No.2 - PIPELINES BETWEEN BUDDS FARM WTW AND THE WRP SITE
[Pink area]	WORK No.3 - PIPELINES BETWEEN THE WRP SITE AND BEDHAMPTON SPRINGS
[Blue area]	WORK No.4 - PIPELINE BETWEEN THE WRP SITE AND OTTERBOURNE WSW
[Orange dashed line]	WORK No.4(a) - LIMITS OF DEVIATION
[Purple area]	WORK No.5 - ABOVE GROUND PLANT
[Yellow cross-hatch area]	WORK No.6 - CONSTRUCTION COMPOUNDS
[Green circle pattern area]	WORK No.7 - ENVIRONMENTAL MITIGATION & ENHANCEMENT AREAS
[Red diagonal lines area]	WORK No.8 - HIGHWAY AND ACCESS WORKS
[Blue vertical lines area]	WORK No.9 - ACCESS WORKS FOR WORK No. 5A
[Yellow area]	WORK No.10 - INNS TREATMENT
[Grey area]	NO WORKS PROPOSED

ABBREVIATIONS

INNS	INVASIVE NATIVE SPECIES
WRP	WATER RECYCLING PLANT
WSW	WATER SUPPLY WORKS
WTW	WASTEWATER TREATMENT WORKS

SCALE 1 : 2500
m100 0 100m

14/05/26	NS	AC	AM	KW	P01	A3	Authorised & Accepted - Definition
DATE	ORIG	CHKD	REVD	APPR	REV	STS	REASON FOR ISSUE

THIS DRAWING IS ISSUED BY SOUTHERN WATER SUBJECT TO THE CONDITIONS THAT IT IS NOT COPIED EITHER IN WHOLE OR IN PART OR DISCLOSED TO THIRD PARTIES UNLESS PRIOR WRITTEN AUTHORISATION IS GIVEN BY SOUTHERN WATER. PREVIOUS VERSIONS OF THIS DRAWING SHOULD BE STAMPED SUPERSEDED OR DESTROYED. DO NOT SCALE THIS DRAWING - IF IN DOUBT ASK

WATER for LIFE from Southern Water.

Southern House
Yeoman Road
Worthing
West Sussex
BN13 3NX
telephone (01903) 264444
fax (01903) 691435

PROJECT TITLE
HAMPSHIRE WATER TRANSFER AND WATER RECYCLING PROJECT

DRAWING TITLE
WORKS PLANS SHEET 24 OF 30 APPF REGULATION 5(2)(J)

SITE UNIT MNEMONIC	SITE UNIT NO.	MASTER SIZE
PRN 710166	SCALE 1:2500	A1
S.W. DRAWING NO.	REVISION	STATUS
710166-SWS-XX-XX-DR-Z-08124	P01	A3

Based upon Ordnance Survey Digital Data with the permission OF the controller OF H.M.S.O. Crown copyright Southern Water Services Limited 1000019426 (OS Data For This Set Of Drawings Extracted 2025)

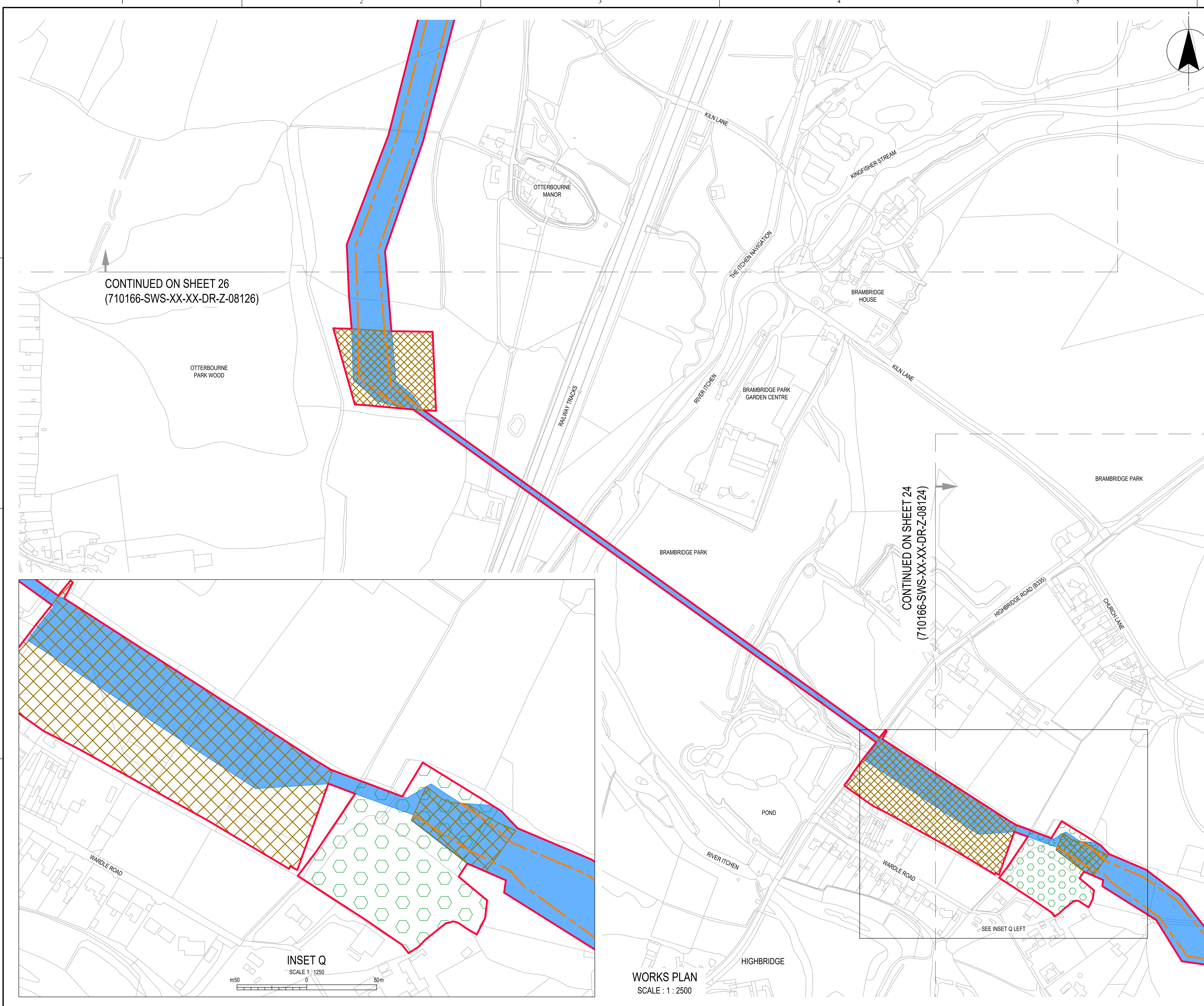

CONTINUED ON SHEET 26
(710166-SWS-XX-XX-DR-Z-08126)

CONTINUED ON SHEET 24
(710166-SWS-XX-XX-DR-Z-08124)

INSET Q
SCALE 1:1250

WORKS PLAN
SCALE 1:2500

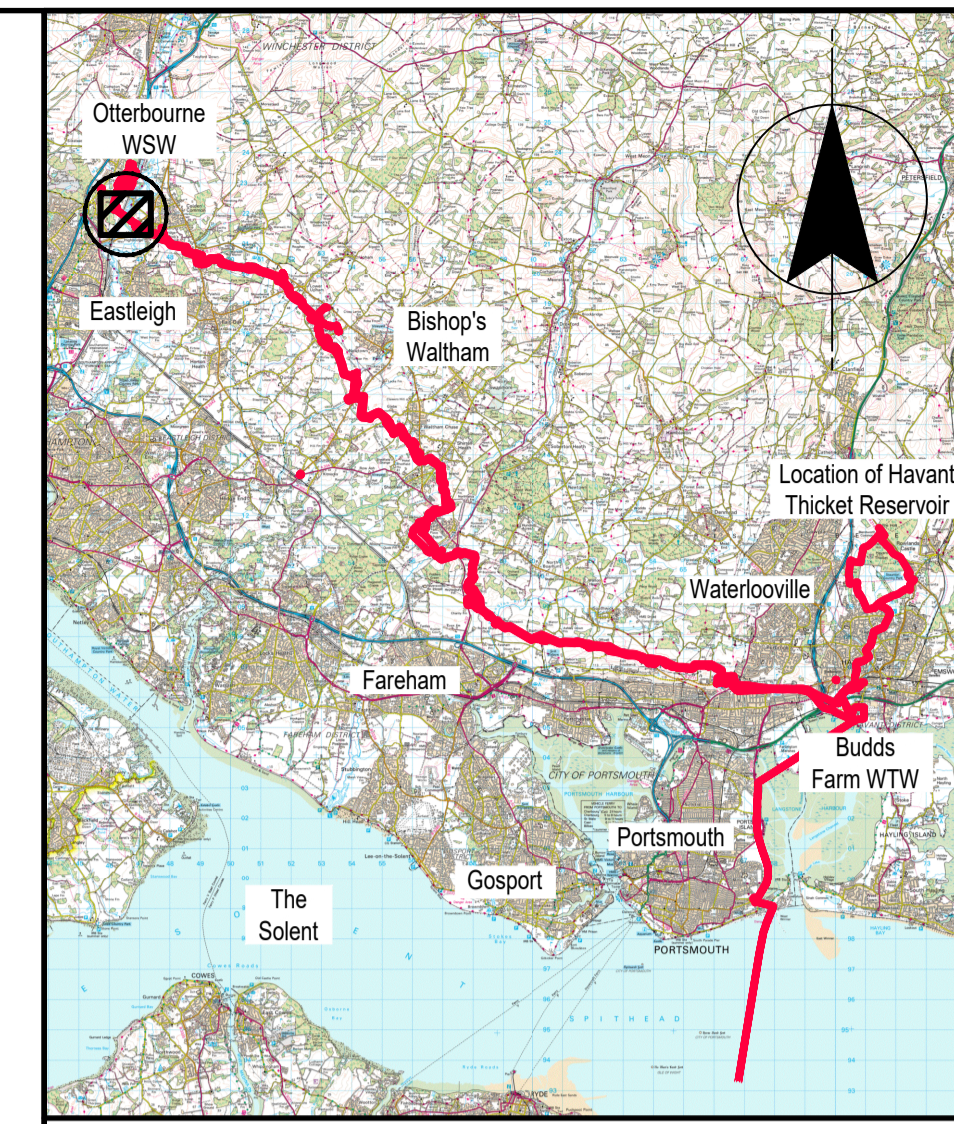

SITE LOCATION
SCALE 1:250,000

NOTES
1. NUMBERED WORKS ARE DESCRIBED IN SCHEDULE 1 (AUTHORISED DEVELOPMENT) TO THE DEVELOPMENT CONSENT ORDER.
2. THE WORKS PLANS SHOULD BE READ IN CONJUNCTION WITH THE DEVELOPMENT CONSENT ORDER.

REFERENCES
710166-SWS-XX-XX-DR-Z-08100 KEY PLAN - WORKS PLANS
APFP REGULATION 5(2)(J)

LEGEND

	ORDER LIMITS
	WORK No.1 - WATER RECYCLING PLANT
	WORK No.2 - PIPELINES BETWEEN BUDDS FARM WTW AND THE WRP SITE
	WORK No.3 - PIPELINES BETWEEN THE WRP SITE AND BEDHAMPTON SPRINGS
	WORK No.4 - PIPELINE BETWEEN THE WRP SITE AND OTTERBOURNE WSW
	WORK No.4(a) - LIMITS OF DEVIATION
	WORK No.5 - ABOVE GROUND PLANT
	WORK No.6 - CONSTRUCTION COMPOUNDS
	WORK No.7 - ENVIRONMENTAL MITIGATION & ENHANCEMENT AREAS
	WORK No.8 - HIGHWAY AND ACCESS WORKS
	WORK No.9 - ACCESS WORKS FOR WORK No. 5A
	WORK No.10 - INNS TREATMENT
	NO WORKS PROPOSED

ABBREVIATIONS

INNS	INVASIVE NON-NATIVE SPECIES
WRP	WATER RECYCLING PLANT
WSW	WATER SUPPLY WORKS
WTW	WASTEWATER TREATMENT WORKS

SCALE 1:2500

14/05/26	NS	AC	AM	KW	P01	A3	Authorised & Accepted - Definition
DATE	ORIG	CHKD	REVD	APPR	REV	STS	REASON FOR ISSUE

THIS DRAWING IS ISSUED BY SOUTHERN WATER SUBJECT TO THE CONDITIONS THAT IT IS NOT COPIED EITHER IN WHOLE OR IN PART OR DISCLOSED TO THIRD PARTIES UNLESS PRIOR WRITTEN AUTHORISATION IS GIVEN BY SOUTHERN WATER. PREVIOUS VERSIONS OF THIS DRAWING SHOULD BE STAMPED SUPERSEDED OR DESTROYED. DO NOT SCALE THIS DRAWING - IF IN DOUBT ASK

PROJECT TITLE
HAMPSHIRE WATER TRANSFER AND WATER RECYCLING PROJECT

DRAWING TITLE
WORKS PLANS SHEET 25 OF 30 APFP REGULATION 5(2)(J)

SITE UNIT MNEMONIC	SITE UNIT NO.	MASTER SIZE
PRN 710166	SCALE 1:2500	A1
S.W. DRAWING NO.	REVISION	STATUS
710166-SWS-XX-XX-DR-Z-08125	P01	A3

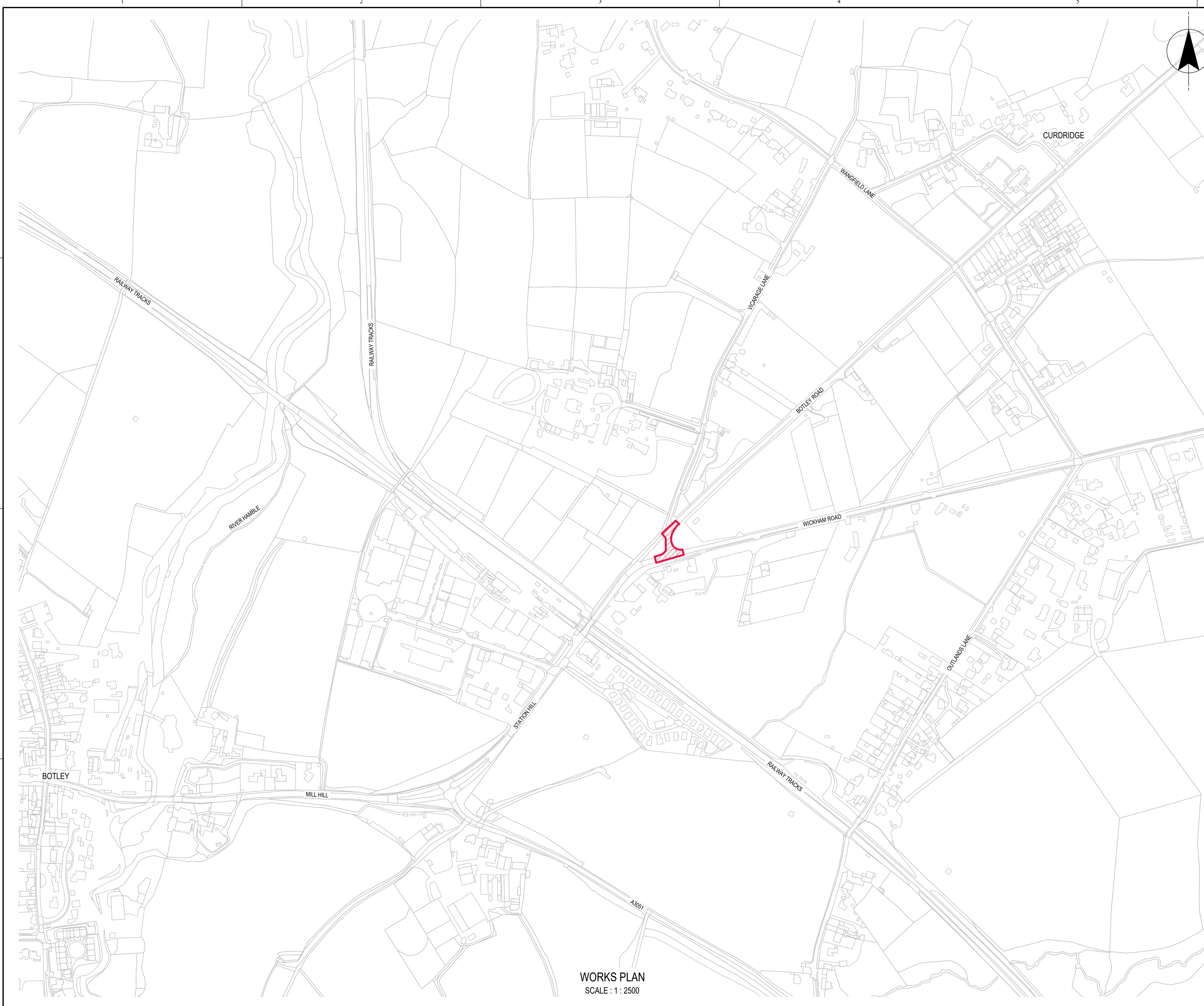

SITE LOCATION
SCALE 1 : 250,000
m10000 0 10000m

NOTES
1. NUMBERED WORKS ARE DESCRIBED IN SCHEDULE 1 (AUTHORISED DEVELOPMENT) TO THE DEVELOPMENT CONSENT ORDER.
2. THE WORKS PLANS SHOULD BE READ IN CONJUNCTION WITH THE DEVELOPMENT CONSENT ORDER.

REFERENCES
710166-SWS-XX-XX-DR-Z-08100 KEY PLAN - WORKS PLANS
APFP REGULATION 5(2)(J)

LEGEND

	ORDER LIMITS
	WORK No.1 - WATER RECYCLING PLANT
	WORK No.2 - PIPELINES BETWEEN BUDDS FARM WTW AND THE WRP SITE
	WORK No.3 - PIPELINES BETWEEN THE WRP SITE AND BEDHAMPTON SPRINGS
	WORK No.4 - PIPELINE BETWEEN THE WRP SITE AND OTTERBOURNE WSW
	WORK No.4(a) - LIMITS OF DEVIATION
	WORK No.5 - ABOVE GROUND PLANT
	WORK No.6 - CONSTRUCTION COMPOUNDS
	WORK No.7 - ENVIRONMENTAL MITIGATION & ENHANCEMENT AREAS
	WORK No.8 - HIGHWAY AND ACCESS WORKS
	WORK No.9 - ACCESS WORKS FOR WORK No. 5A
	WORK No.10 - INNS TREATMENT
	NO WORKS PROPOSED

ABBREVIATIONS

INNS	INVASIVE NON-NATIVE SPECIES
WRP	WATER RECYCLING PLANT
WSW	WATER SUPPLY WORKS
WTW	WASTEWATER TREATMENT WORKS

SCALE 1 : 2500
m100 0 100m

14/05/26	NS	AC	AM	KW	P01	A3	Authorised & Accepted - Definition
DATE	ORIG	CHKD	REVD	APPR	REV	STS	REASON FOR ISSUE

THIS DRAWING IS ISSUED BY SOUTHERN WATER SUBJECT TO THE CONDITIONS THAT IT IS NOT COPIED EITHER IN WHOLE OR IN PART OR DISCLOSED TO THIRD PARTIES UNLESS PRIOR WRITTEN AUTHORISATION IS GIVEN BY SOUTHERN WATER. PREVIOUS VERSIONS OF THIS DRAWING SHOULD BE STAMPED SUPERSEDED OR DESTROYED. DO NOT SCALE THIS DRAWING - IF IN DOUBT ASK.

PROJECT TITLE
HAMPSHIRE WATER TRANSFER AND WATER RECYCLING PROJECT

DRAWING TITLE
WORKS PLANS
SHEET 27 OF 30
APFP REGULATION 5(2)(J)

SITE UNIT MNEMONIC	SITE UNIT NO.	MASTER SIZE
PRN	SCALE	STATUS
S.W. DRAWING NO.	REVISION	

710166 1:2500 A3
710166-SWS-XX-XX-DR-Z-08127 P01

WORKS PLAN
SCALE : 1 : 2500

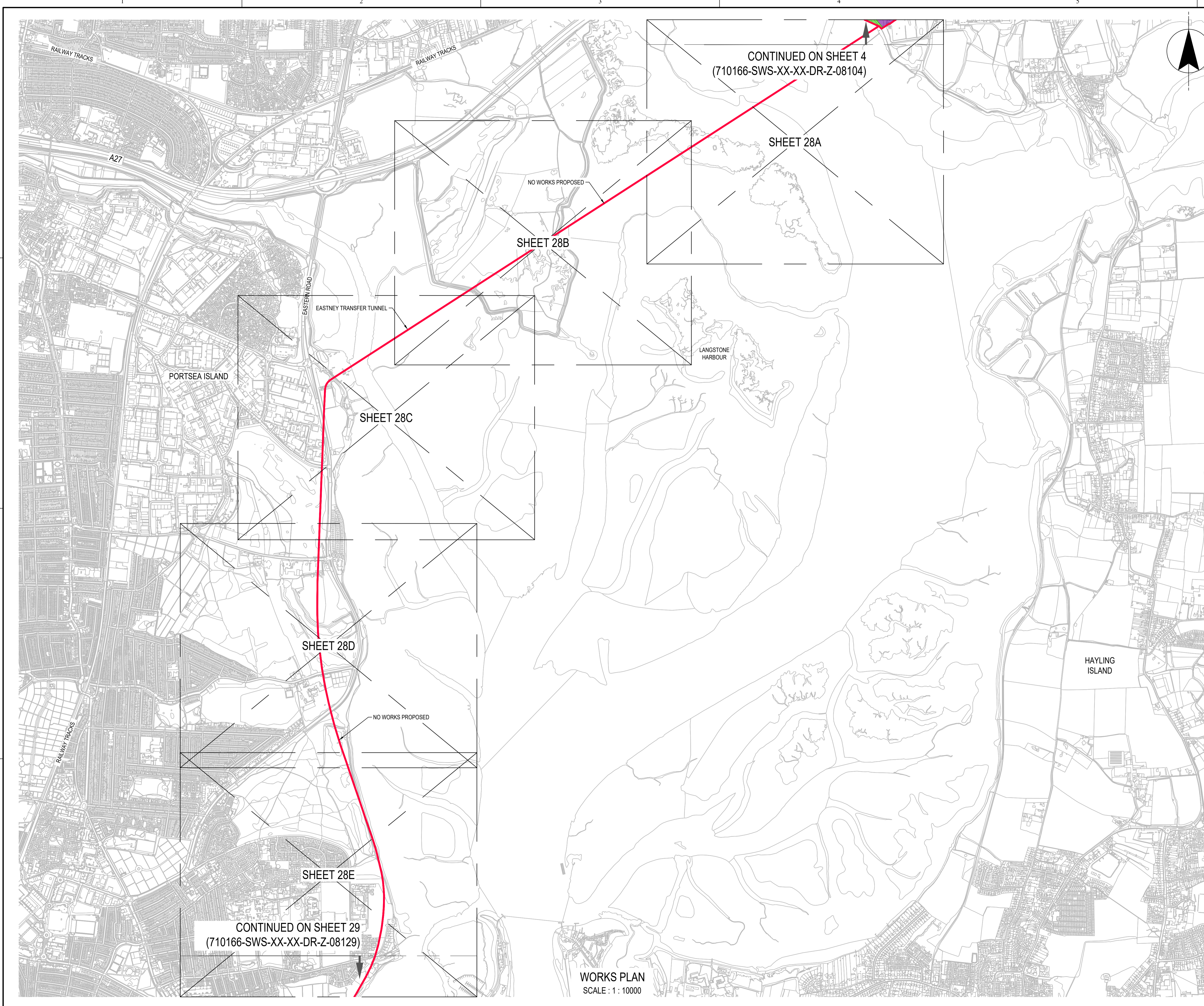

CONTINUED ON SHEET 4
(710166-SWS-XX-XX-DR-Z-08104)

SHEET 28A

NO WORKS PROPOSED

SHEET 28B

EASTNEY TRANSFER TUNNEL

PORTSEA ISLAND

SHEET 28C

SHEET 28D

NO WORKS PROPOSED

SHEET 28E

CONTINUED ON SHEET 29
(710166-SWS-XX-XX-DR-Z-08129)

WORKS PLAN
SCALE : 1 : 10000

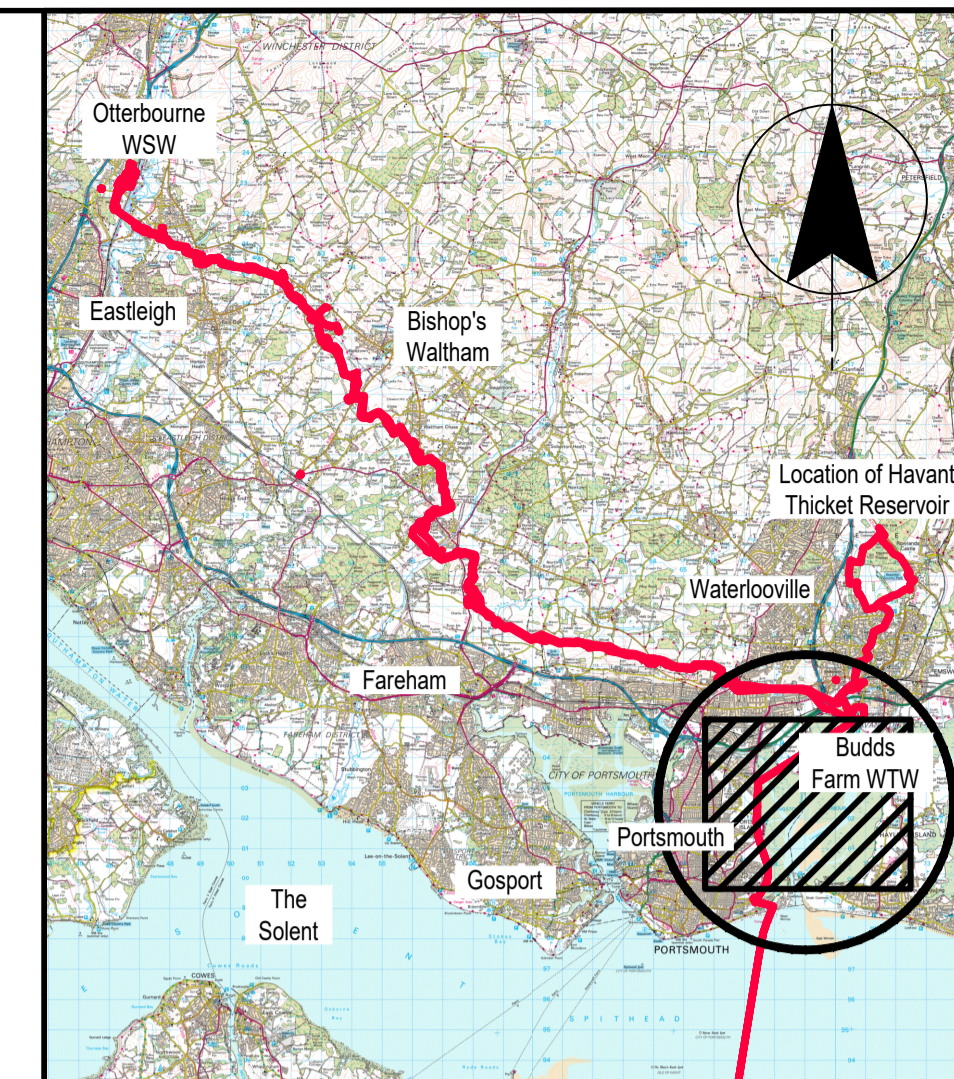

SITE LOCATION

SCALE 1 : 250,000

m10000 0 10000m

- NOTES**
1. NUMBERED WORKS ARE DESCRIBED IN SCHEDULE 1 (AUTHORISED DEVELOPMENT) TO THE DEVELOPMENT CONSENT ORDER.
 2. THE WORKS PLANS SHOULD BE READ IN CONJUNCTION WITH THE DEVELOPMENT CONSENT ORDER.
 3. THIS KEY PLAN SHOWS THE RELATIONSHIP BETWEEN SHEETS 28A TO 28E.

- REFERENCES**
- 710166-SWS-XX-XX-DR-Z-08100 KEY PLAN - WORKS PLANS
 - 710166-SWS-XX-XX-DR-Z-08141 TO APFP REGULATION 5(2)(J)
 - 710166-SWS-XX-XX-DR-Z-08145 SHEET 28A APFP REGULATION 5(2)(J) TO WORKS PLAN - LANGSTONE HARBOUR
 - SHEET 28B APFP REGULATION 5(2)(J) TO WORKS PLAN - LANGSTONE HARBOUR
 - SHEET 28C APFP REGULATION 5(2)(J) TO WORKS PLAN - LANGSTONE HARBOUR
 - SHEET 28E APFP REGULATION 5(2)(J) TO WORKS PLAN - LANGSTONE HARBOUR

- LEGEND**
- ORDER LIMITS
 - WORK No.1 - WATER RECYCLING PLANT
 - WORK No.2 - PIPELINES BETWEEN BUDDS FARM WTW AND THE WRP SITE
 - WORK No.3 - PIPELINES BETWEEN THE WRP SITE AND BEDHAMPTON SPRINGS
 - WORK No.4 - PIPELINE BETWEEN THE WRP SITE AND OTTERBOURNE WSW
 - WORK No.4(a) - LIMITS OF DEVIATION
 - WORK No.5 - ABOVE GROUND PLANT
 - WORK No.6 - CONSTRUCTION COMPOUNDS
 - WORK No.7 - ENVIRONMENTAL MITIGATION & ENHANCEMENT AREAS
 - WORK No.8 - HIGHWAY AND ACCESS WORKS
 - WORK No.9 - ACCESS WORKS FOR WORK No. 5A
 - WORK No.10 - INNS TREATMENT
 - NO WORKS PROPOSED

- ABBREVIATIONS**
- INNS INVASIVE NON-NATIVE SPECIES
 - WRP WATER RECYCLING PLANT
 - WSW WATER SUPPLY WORKS
 - WTW WASTEWATER TREATMENT WORKS

m100 0 1000m

DATE	ORIG	CHKD	REVD	APPR	REV	STS	REASON FOR ISSUE
18/05/26	NS	AC	AM	KW	P01	A3	Authorised & Accepted - Definition
19/05/26	NS	AC	AM	KW	P02	S3	Suitable for Review and Comment

THIS DRAWING IS ISSUED BY SOUTHERN WATER SUBJECT TO THE CONDITIONS THAT IT IS NOT COPIED EITHER IN WHOLE OR IN PART OR DISCLOSED TO THIRD PARTIES UNLESS PRIOR WRITTEN AUTHORISATION IS GIVEN BY SOUTHERN WATER. PREVIOUS VERSIONS OF THIS DRAWING SHOULD BE STAMPED SUPERSEDED OR DESTROYED. DO NOT SCALE THIS DRAWING - IF IN DOUBT ASK

Southern House
Yeoman Road
Worthing
West Sussex
BN13 3NX
telephone (01903) 264444
fax (01903) 691435

PROJECT TITLE
HAMPSHIRE WATER TRANSFER AND WATER RECYCLING PROJECT

DRAWING TITLE
**WORKS PLANS
LANGSTONE HARBOUR KEY PLAN
APFP REGULATION 5(2)(J)**

SITE UNIT MNEMONIC	SITE UNIT NO.	MASTER SIZE
		A1
PRN	SCALE	STATUS
710166	1:10000	S3
S.W. DRAWING NO.	REVISION	
710166-SWS-XX-XX-DR-Z-08128	P02	

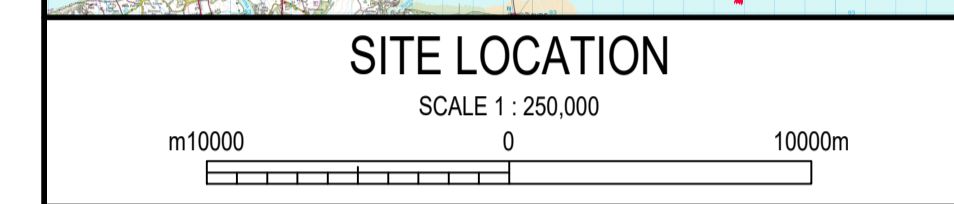
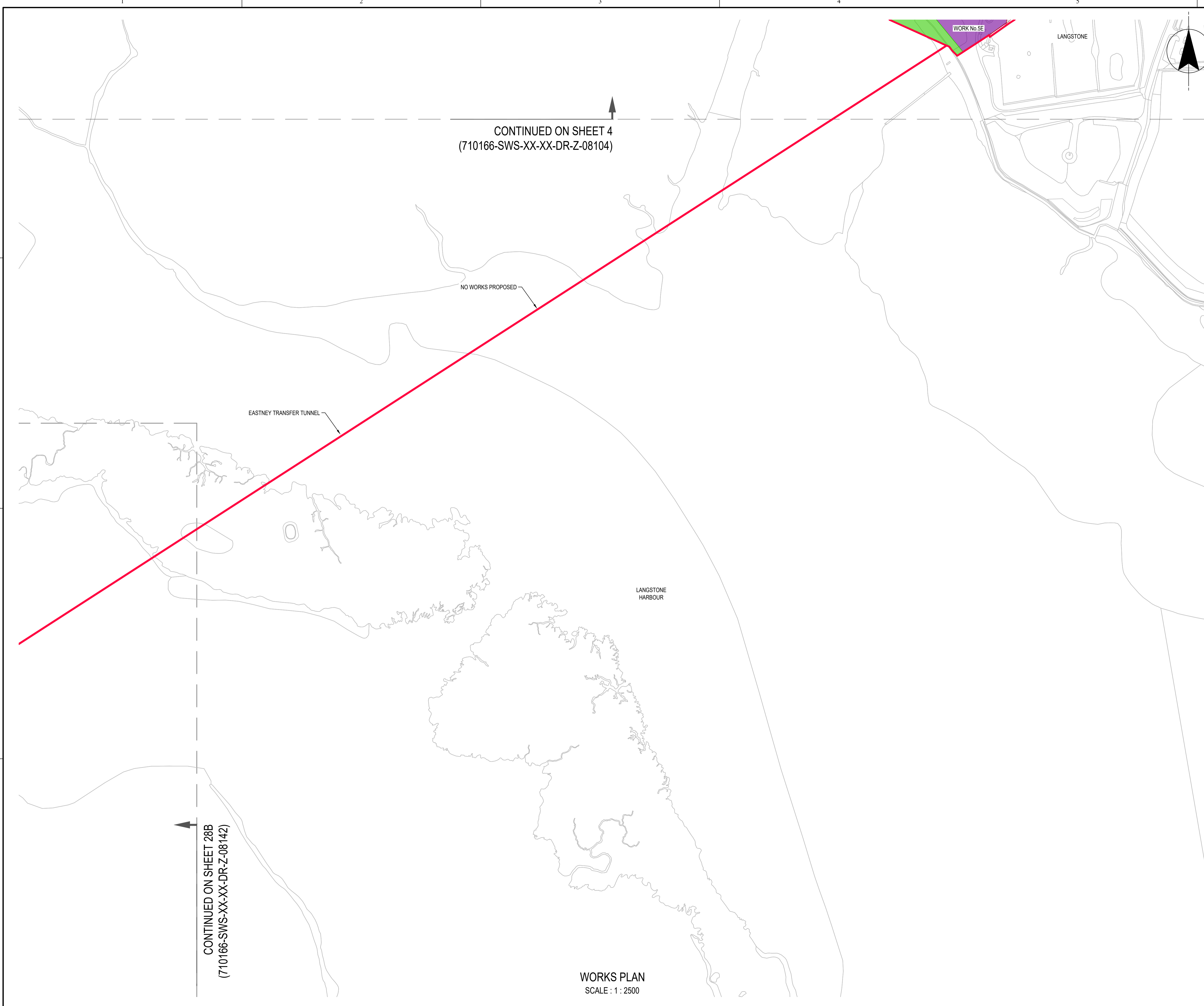

NOTES

1. NUMBERED WORKS ARE DESCRIBED IN SCHEDULE 1 (AUTHORISED DEVELOPMENT) TO THE DEVELOPMENT CONSENT ORDER.
2. THE WORKS PLANS SHOULD BE READ IN CONJUNCTION WITH THE DEVELOPMENT CONSENT ORDER.

REFERENCES

710166-SWS-XX-XX-DR-Z-08100	KEY PLAN - WORKS PLANS APFP REGULATION 5(2)(J)
710166-SWS-XX-XX-DR-Z-08128	LANGSTONE HARBOUR KEY PLAN WORKS PLANS APFP REGULATION 5(2)(J)

LEGEND

	ORDER LIMITS
	WORK No.1 - WATER RECYCLING PLANT
	WORK No.2 - PIPELINES BETWEEN BUDDS FARM WTW AND THE WRP SITE
	WORK No.3 - PIPELINES BETWEEN THE WRP SITE AND BEDHAMPTON SPRINGS
	WORK No.4 - PIPELINE BETWEEN THE WRP SITE AND OTTERBOURNE WSW
	WORK No.4(a) - LIMITS OF DEVIATION
	WORK No.5 - ABOVE GROUND PLANT
	WORK No.6 - CONSTRUCTION COMPOUNDS
	WORK No.7 - ENVIRONMENTAL MITIGATION & ENHANCEMENT AREAS
	WORK No.8 - HIGHWAY AND ACCESS WORKS
	WORK No.9 - ACCESS WORKS FOR WORK No. 5A
	WORK No.10 - INNS TREATMENT
	NO WORKS PROPOSED

ABBREVIATIONS

INNS	INVASIVE NON-NATIVE SPECIES
WRP	WATER RECYCLING PLANT
WSW	WATER SUPPLY WORKS
WTW	WASTEWATER TREATMENT WORKS

SCALE 1 : 2500

14/05/26	NS	AC	AM	KW	P01	A3	Authorised & Accepted - Definition
DATE	ORIG	CHKD	REVD	APPR	REV	STS	REASON FOR ISSUE

THIS DRAWING IS ISSUED BY SOUTHERN WATER SUBJECT TO THE CONDITIONS THAT IT IS NOT COPIED EITHER IN WHOLE OR IN PART OR DISCLOSED TO THIRD PARTIES UNLESS PRIOR WRITTEN AUTHORISATION IS GIVEN BY SOUTHERN WATER. PREVIOUS VERSIONS OF THIS DRAWING SHOULD BE STAMPED SUPERSEDED OR DESTROYED. DO NOT SCALE THIS DRAWING - IF IN DOUBT ASK.

Southern House
Yeoman Road
Worthing
West Sussex
BN13 3NX
telephone (01903) 264444
fax (01903) 691435

PROJECT TITLE
HAMPSHIRE WATER TRANSFER AND WATER RECYCLING PROJECT

DRAWING TITLE
**WORKS PLANS
LANGSTONE HARBOUR SHEET 28A
APFP REGULATION 5(2)(J)**

SITE UNIT MNEMONIC	SITE UNIT NO.	MASTER SIZE
PRN 710166	SCALE 1:2500	A1
S.W. DRAWING NO.	REVISION	A3
710166-SWS-XX-XX-DR-Z-08141	P01	

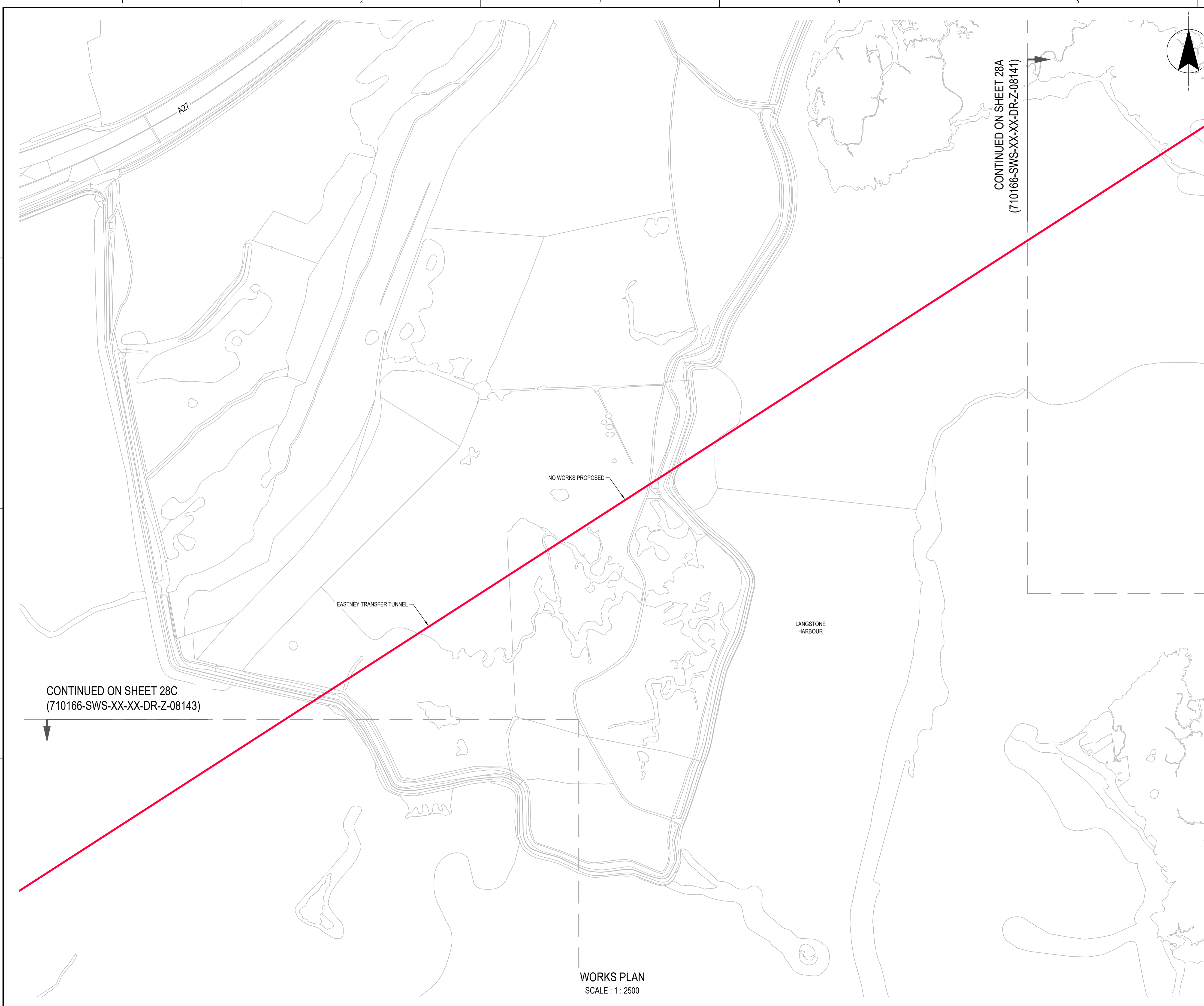

CONTINUED ON SHEET 28A
(710166-SWS-XX-XX-DR-Z-08141)

CONTINUED ON SHEET 28C
(710166-SWS-XX-XX-DR-Z-08143)

WORKS PLAN
SCALE : 1 : 2500



SITE LOCATION

SCALE 1 : 250,000
0 10000m

NOTES

1. NUMBERED WORKS ARE DESCRIBED IN SCHEDULE 1 (AUTHORISED DEVELOPMENT) TO THE DEVELOPMENT CONSENT ORDER.
2. THE WORKS PLANS SHOULD BE READ IN CONJUNCTION WITH THE DEVELOPMENT CONSENT ORDER.

REFERENCES

- 710166-SWS-XX-XX-DR-Z-08100 KEY PLAN - WORKS PLANS APFP REGULATION 5(2)(J)
- 710166-SWS-XX-XX-DR-Z-08128 LANGSTONE HARBOUR KEY PLAN WORKS PLANS APFP REGULATION 5(2)(J)

LEGEND

- ORDER LIMITS
- WORK No.1 - WATER RECYCLING PLANT
- WORK No.2 - PIPELINES BETWEEN BUDDS FARM WTW AND THE WRP SITE
- WORK No.3 - PIPELINES BETWEEN THE WRP SITE AND BEDHAMPTON SPRINGS
- WORK No.4 - PIPELINE BETWEEN THE WRP SITE AND OTTERBOURNE WSW
- WORK No.4(a) - LIMITS OF DEVIATION
- WORK No.5 - ABOVE GROUND PLANT
- WORK No.6 - CONSTRUCTION COMPOUNDS
- WORK No.7 - ENVIRONMENTAL MITIGATION & ENHANCEMENT AREAS
- WORK No.8 - HIGHWAY AND ACCESS WORKS
- WORK No.9 - ACCESS WORKS FOR WORK No. 5A
- WORK No.10 - INNS TREATMENT
- NO WORKS PROPOSED

ABBREVIATIONS

- INNS INVASIVE NON-NATIVE SPECIES
- WRP WATER RECYCLING PLANT
- WSW WATER SUPPLY WORKS
- WTW WASTEWATER TREATMENT WORKS

SCALE 1 : 2500
0 100m

DATE	ORIG	CHKD	REVD	APPR	REV	STS	REASON FOR ISSUE
14/05/26	NS	AC	AM	KW	P01	A3	Authorised & Accepted - Definition

THIS DRAWING IS ISSUED BY SOUTHERN WATER SUBJECT TO THE CONDITIONS THAT IT IS NOT COPIED EITHER IN WHOLE OR IN PART OR DISCLOSED TO THIRD PARTIES UNLESS PRIOR WRITTEN AUTHORISATION IS GIVEN BY SOUTHERN WATER. PREVIOUS VERSIONS OF THIS DRAWING SHOULD BE STAMPED SUPERSEDED OR DESTROYED. DO NOT SCALE THIS DRAWING - IF IN DOUBT ASK.

Southern House
Yeoman Road
Worthing
West Sussex
BN13 3NX
telephone (01903) 264444
fax (01903) 691435

PROJECT TITLE
HAMPSHIRE WATER TRANSFER AND WATER RECYCLING PROJECT

DRAWING TITLE
**WORKS PLANS
LANGSTONE HARBOUR SHEET 28B
APFP REGULATION 5(2)(J)**

SITE UNIT MNEMONIC	SITE UNIT NO.	MASTER SIZE
PRN 710166	SCALE 1:2500	A1
S.W. DRAWING NO.	REVISION	STATUS
710166-SWS-XX-XX-DR-Z-08142	P01	A3

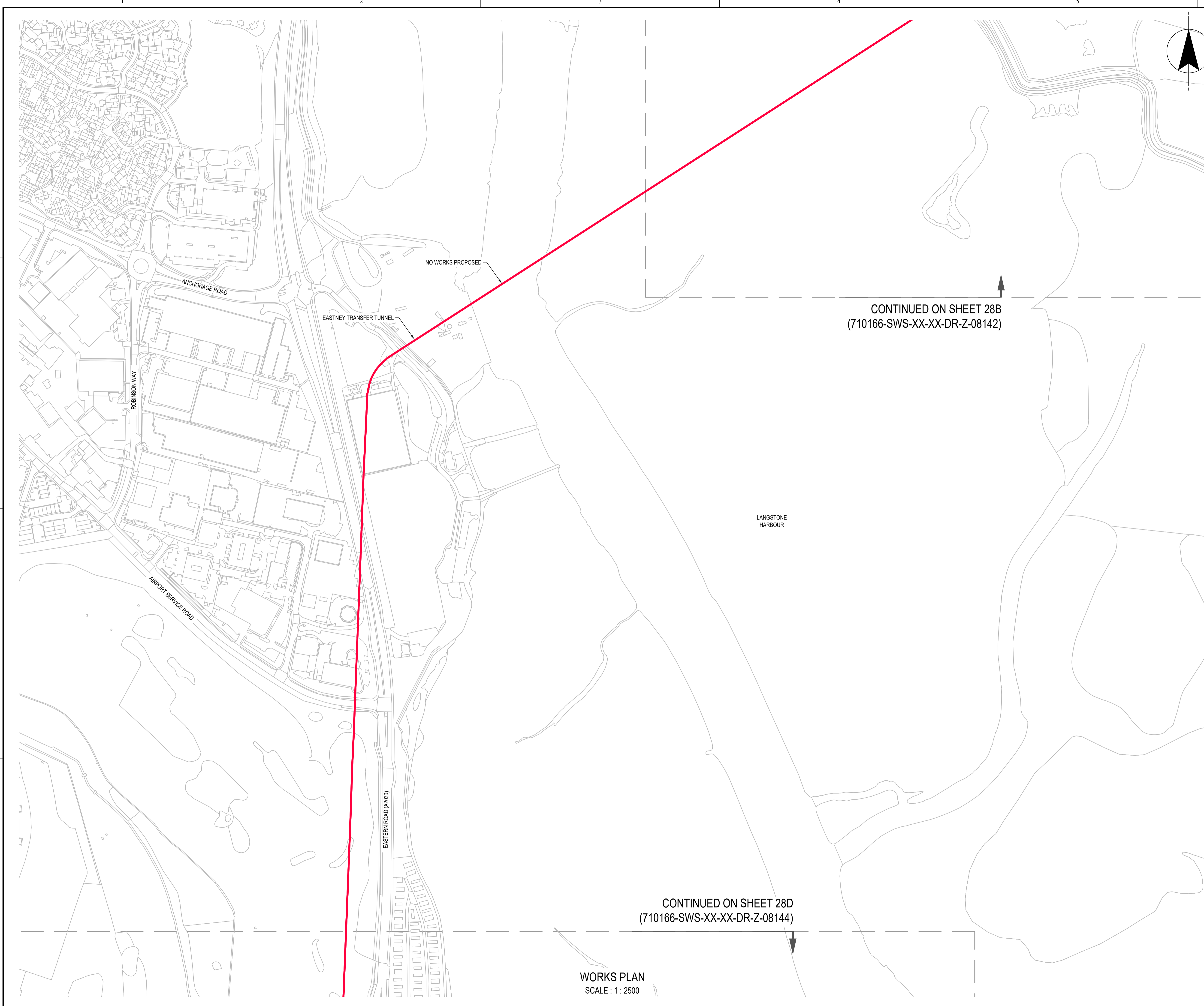

CONTINUED ON SHEET 28B
(710166-SWS-XX-XX-DR-Z-08142)

CONTINUED ON SHEET 28D
(710166-SWS-XX-XX-DR-Z-08144)

WORKS PLAN
SCALE : 1 : 2500



SITE LOCATION

SCALE 1 : 250,000
m10000 0 10000m

NOTES

1. NUMBERED WORKS ARE DESCRIBED IN SCHEDULE 1 (AUTHORISED DEVELOPMENT) TO THE DEVELOPMENT CONSENT ORDER.
2. THE WORKS PLANS SHOULD BE READ IN CONJUNCTION WITH THE DEVELOPMENT CONSENT ORDER.

REFERENCES

- | | |
|-----------------------------|--|
| 710166-SWS-XX-XX-DR-Z-08100 | KEY PLAN - WORKS PLANS APPF REGULATION 5(2)(J) |
| 710166-SWS-XX-XX-DR-Z-08128 | LANGSTONE HARBOUR KEY PLAN WORKS PLANS APPF REGULATION 5(2)(J) |

LEGEND

- | | |
|--|---|
| | ORDER LIMITS |
| | WORK No.1 - WATER RECYCLING PLANT |
| | WORK No.2 - PIPELINES BETWEEN BUDDS FARM WTW AND THE WRP SITE |
| | WORK No.3 - PIPELINES BETWEEN THE WRP SITE AND BEDHAMPTON SPRINGS |
| | WORK No.4 - PIPELINE BETWEEN THE WRP SITE AND OTTERBOURNE WSW |
| | WORK No.4(a) - LIMITS OF DEVIATION |
| | WORK No.5 - ABOVE GROUND PLANT |
| | WORK No.6 - CONSTRUCTION COMPOUNDS |
| | WORK No.7 - ENVIRONMENTAL MITIGATION & ENHANCEMENT AREAS |
| | WORK No.8 - HIGHWAY AND ACCESS WORKS |
| | WORK No.9 - ACCESS WORKS FOR WORK No. 5A |
| | WORK No.10 - INNS TREATMENT |
| | NO WORKS PROPOSED |

ABBREVIATIONS

- | | |
|------|-----------------------------|
| INNS | INVASIVE NON-NATIVE SPECIES |
| WRP | WATER RECYCLING PLANT |
| WSW | WATER SUPPLY WORKS |
| WTW | WASTEWATER TREATMENT WORKS |

SCALE 1 : 2500
m100 0 100m

DATE	ORIG	CHKD	REVD	APPR	REV	STS	REASON FOR ISSUE
14/05/26	NS	AC	AM	KW	P01	A3	Authorised & Accepted - Definition

THIS DRAWING IS ISSUED BY SOUTHERN WATER SUBJECT TO THE CONDITIONS THAT IT IS NOT COPIED EITHER IN WHOLE OR IN PART OR DISCLOSED TO THIRD PARTIES UNLESS PRIOR WRITTEN AUTHORISATION IS GIVEN BY SOUTHERN WATER. PREVIOUS VERSIONS OF THIS DRAWING SHOULD BE STAMPED SUPERSEDED OR DESTROYED. DO NOT SCALE THIS DRAWING - IF IN DOUBT ASK.

Southern House
Yeoman Road
Worthing
West Sussex
BN13 3NX
telephone (01903) 264444
fax (01903) 691435

PROJECT TITLE
HAMPSHIRE WATER TRANSFER AND WATER RECYCLING PROJECT

DRAWING TITLE
**WORKS PLANS
LANGSTONE HARBOUR SHEET 28C
APPF REGULATION 5(2)(J)**

SITE UNIT MNEMONIC	SITE UNIT NO.	MASTER SIZE	A1
PRN	SCALE	STATUS	A3
S.W. DRAWING NO.	710166-SWS-XX-XX-DR-Z-08143	REVISION	P01

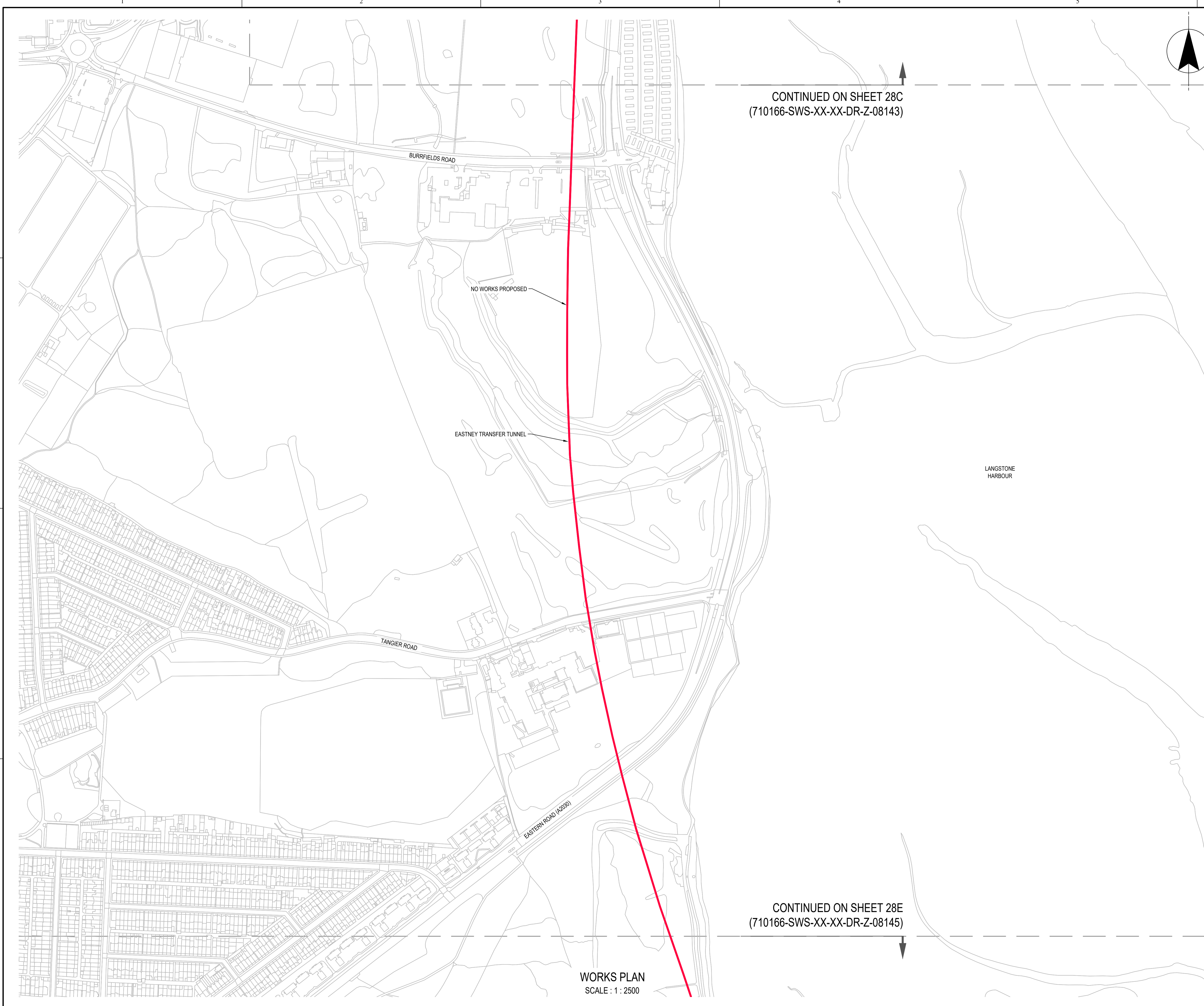

CONTINUED ON SHEET 28C
(710166-SWS-XX-XX-DR-Z-08143)

CONTINUED ON SHEET 28E
(710166-SWS-XX-XX-DR-Z-08145)

WORKS PLAN
SCALE : 1 : 2500

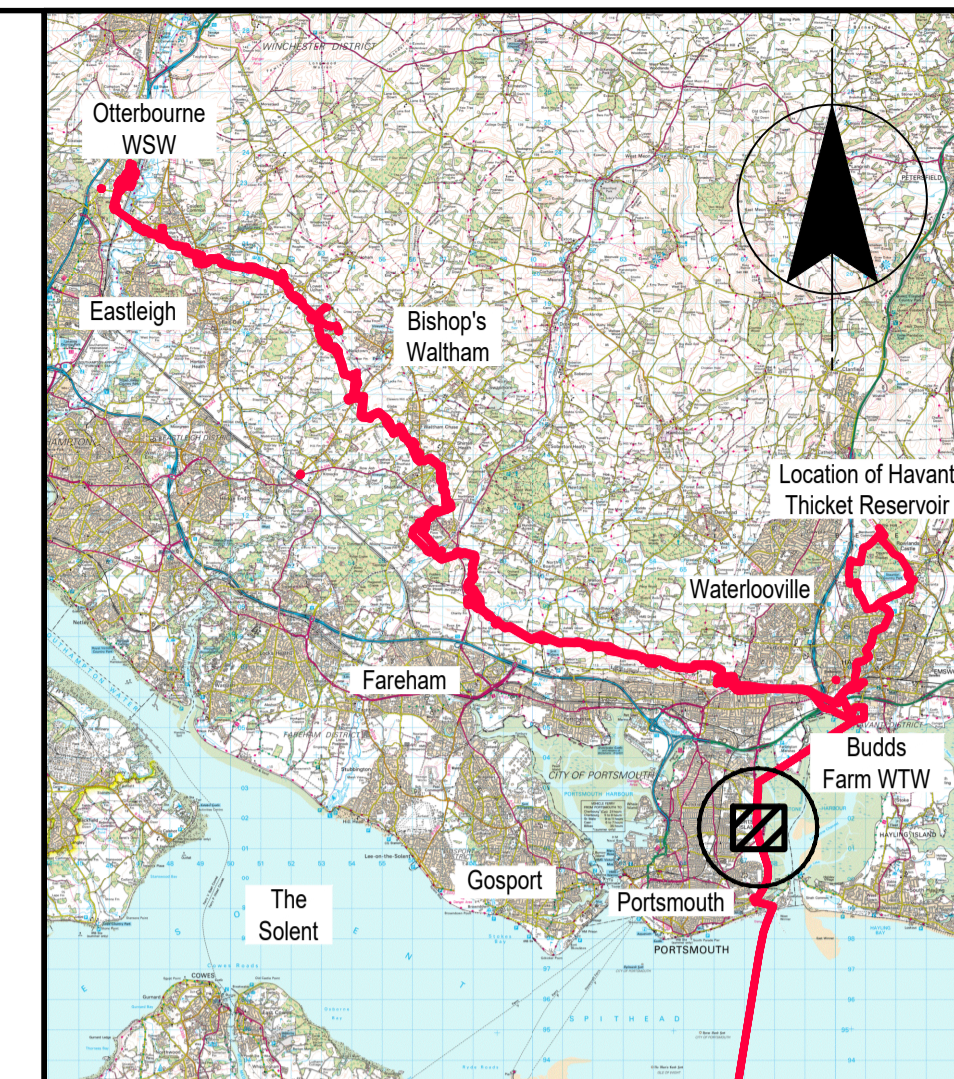
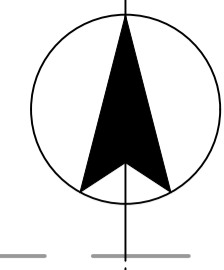

SITE LOCATION

SCALE 1 : 250,000
0 10000m

NOTES

1. NUMBERED WORKS ARE DESCRIBED IN SCHEDULE 1 (AUTHORISED DEVELOPMENT) TO THE DEVELOPMENT CONSENT ORDER.
2. THE WORKS PLANS SHOULD BE READ IN CONJUNCTION WITH THE DEVELOPMENT CONSENT ORDER.

REFERENCES

- | | |
|-----------------------------|--|
| 710166-SWS-XX-XX-DR-Z-08100 | KEY PLAN - WORKS PLANS APFP REGULATION 5(2)(J) |
| 710166-SWS-XX-XX-DR-Z-08128 | LANGSTONE HARBOUR KEY PLAN WORKS PLANS APFP REGULATION 5(2)(J) |

LEGEND

- | | |
|--|---|
| | ORDER LIMITS |
| | WORK No.1 - WATER RECYCLING PLANT |
| | WORK No.2 - PIPELINES BETWEEN BUDDS FARM WTW AND THE WRP SITE |
| | WORK No.3 - PIPELINES BETWEEN THE WRP SITE AND BEDHAMPTON SPRINGS |
| | WORK No.4 - PIPELINE BETWEEN THE WRP SITE AND OTTERBOURNE WSW |
| | WORK No.4(a) - LIMITS OF DEVIATION |
| | WORK No.5 - ABOVE GROUND PLANT |
| | WORK No.6 - CONSTRUCTION COMPOUNDS |
| | WORK No.7 - ENVIRONMENTAL MITIGATION & ENHANCEMENT AREAS |
| | WORK No.8 - HIGHWAY AND ACCESS WORKS |
| | WORK No.9 - ACCESS WORKS FOR WORK No. 5A |
| | WORK No.10 - INNS TREATMENT |
| | NO WORKS PROPOSED |

ABBREVIATIONS

- | | |
|------|-----------------------------|
| INNS | INVASIVE NON-NATIVE SPECIES |
| WRP | WATER RECYCLING PLANT |
| WSW | WATER SUPPLY WORKS |
| WTW | WASTEWATER TREATMENT WORKS |

SCALE 1 : 2500
0 100m

DATE	ORIG	CHKD	REVD	APPR	REV	STS	REASON FOR ISSUE
14/05/26	NS	AC	AM	KW	P01	A3	Authorised & Accepted - Definition

THIS DRAWING IS ISSUED BY SOUTHERN WATER SUBJECT TO THE CONDITIONS THAT IT IS NOT COPIED EITHER IN WHOLE OR IN PART OR DISCLOSED TO THIRD PARTIES UNLESS PRIOR WRITTEN AUTHORISATION IS GIVEN BY SOUTHERN WATER. PREVIOUS VERSIONS OF THIS DRAWING SHOULD BE STAMPED SUPERSEDED OR DESTROYED. DO NOT SCALE THIS DRAWING - IF IN DOUBT ASK

Southern House
Yeoman Road
Worthing
West Sussex
BN13 3NX
telephone (01903) 264444
fax (01903) 691435

PROJECT TITLE
HAMPSHIRE WATER TRANSFER AND WATER RECYCLING PROJECT

DRAWING TITLE
**WORKS PLANS
LANGSTONE HARBOUR SHEET 28D
APFP REGULATION 5(2)(J)**

SITE UNIT MNEMONIC	SITE UNIT NO.	MASTER SIZE
PRN 710166	SCALE 1:2500	A1
S.W. DRAWING NO.	REVISION	A3
710166-SWS-XX-XX-DR-Z-08144	P01	



SITE LOCATION

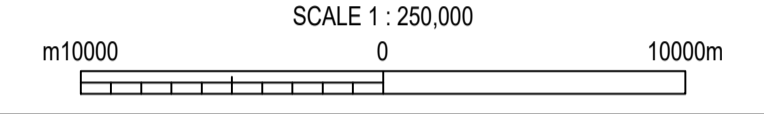

NOTES

1. NUMBERED WORKS ARE DESCRIBED IN SCHEDULE 1 (AUTHORISED DEVELOPMENT) TO THE DEVELOPMENT CONSENT ORDER.
2. THE WORKS PLANS SHOULD BE READ IN CONJUNCTION WITH THE DEVELOPMENT CONSENT ORDER.

REFERENCES

- 710166-SWS-XX-XX-DR-Z-08100 KEY PLAN - WORKS PLANS
- 710166-SWS-XX-XX-DR-Z-08128 APPF REGULATION 5(2)(J) LANGSTONE HARBOUR KEY PLAN WORKS PLANS APPF REGULATION 5(2)(J)

LEGEND

- ORDER LIMITS
- WORK No.1 - WATER RECYCLING PLANT
- WORK No.2 - PIPELINES BETWEEN BUDDS FARM WTW AND THE WRP SITE
- WORK No.3 - PIPELINES BETWEEN THE WRP SITE AND BEDHAMPTON SPRINGS
- WORK No.4 - PIPELINE BETWEEN THE WRP SITE AND OTTERBOURNE WSW
- WORK No.4(a) - LIMITS OF DEVIATION
- WORK No.5 - ABOVE GROUND PLANT
- WORK No.6 - CONSTRUCTION COMPOUNDS
- WORK No.7 - ENVIRONMENTAL MITIGATION & ENHANCEMENT AREAS
- WORK No.8 - HIGHWAY AND ACCESS WORKS
- WORK No.9 - ACCESS WORKS FOR WORK No. 5A
- WORK No.10 - INNS TREATMENT
- NO WORKS PROPOSED

ABBREVIATIONS

- INNS INVASIVE NON-NATIVE SPECIES
- WRP WATER RECYCLING PLANT
- WSW WATER SUPPLY PLANT
- WTW WASTEWATER TREATMENT WORKS

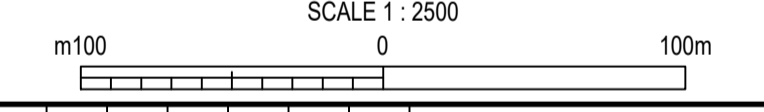

14/05/26	NS	AC	AM	KW	P01	A3	Authorised & Accepted - Definition
DATE	ORIG	CHKD	REVD	APPR	REV	STS	REASON FOR ISSUE

THIS DRAWING IS ISSUED BY SOUTHERN WATER SUBJECT TO THE CONDITIONS THAT IT IS NOT COPIED EITHER IN WHOLE OR IN PART OR DISCLOSED TO THIRD PARTIES UNLESS PRIOR WRITTEN AUTHORISATION IS GIVEN BY SOUTHERN WATER. PREVIOUS VERSIONS OF THIS DRAWING SHOULD BE STAMPED SUPERSEDED OR DESTROYED. DO NOT SCALE THIS DRAWING - IF IN DOUBT ASK

PROJECT TITLE
HAMPSHIRE WATER TRANSFER AND WATER RECYCLING PROJECT

DRAWING TITLE
**WORKS PLANS
LANGSTONE HARBOUR SHEET 28E
APPF REGULATION 5(2)(J)**

SITE UNIT MNEMONIC	SITE UNIT NO.	MASTER SIZE
710166	1:2500	A1
PRN	SCALE	STATUS
710166	1:2500	A3
S.W. DRAWING NO.	REVISION	
710166-SWS-XX-XX-DR-Z-08145	P01	

WORKS PLAN
SCALE : 1 : 2500

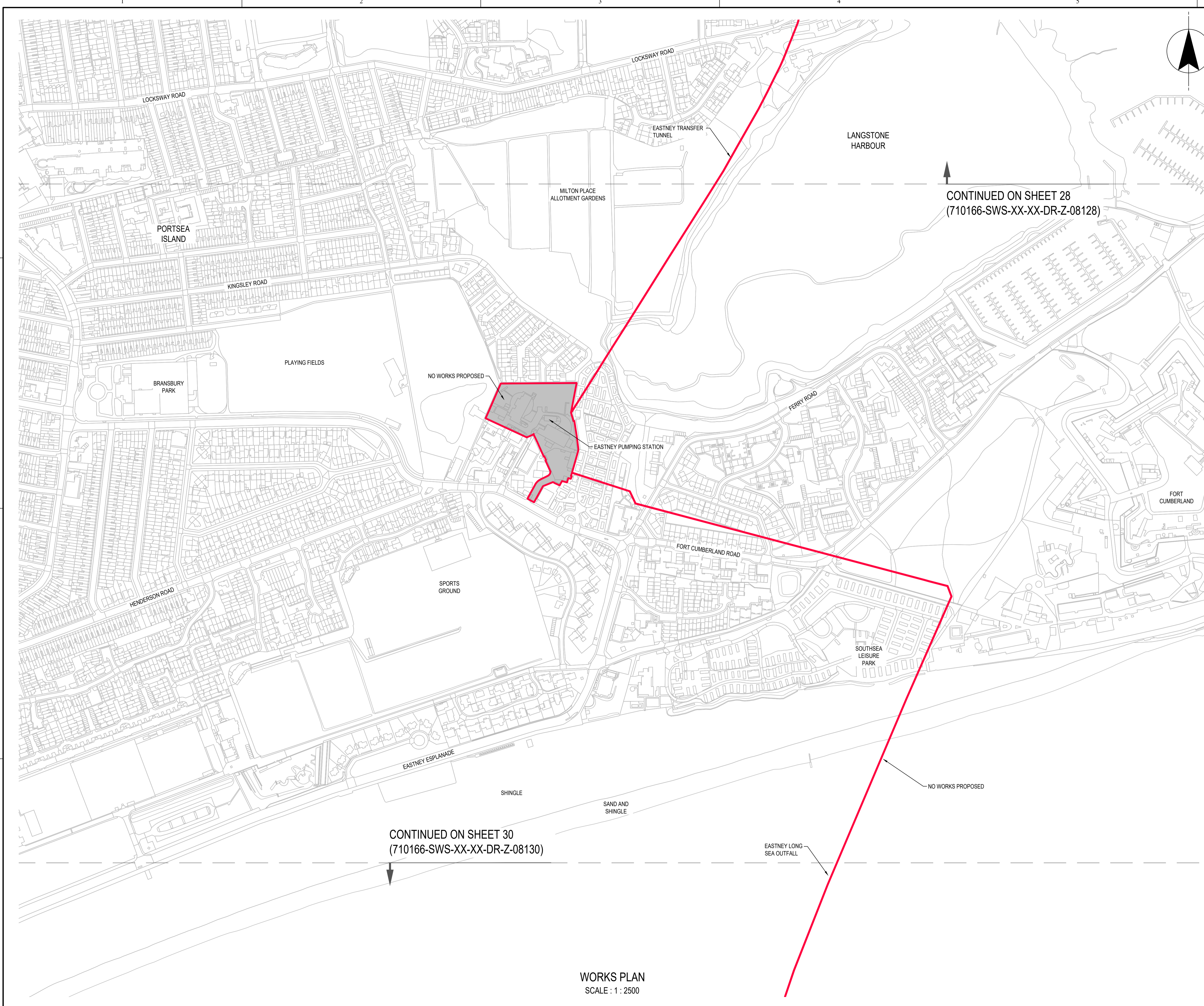

CONTINUED ON SHEET 28
(710166-SWS-XX-XX-DR-Z-08128)

CONTINUED ON SHEET 30
(710166-SWS-XX-XX-DR-Z-08130)

WORKS PLAN
SCALE : 1 : 2500



SITE LOCATION

SCALE 1 : 250,000

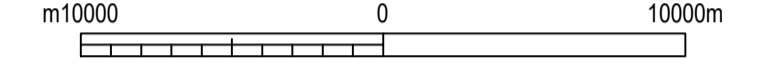

NOTES

1. NUMBERED WORKS ARE DESCRIBED IN SCHEDULE 1 (AUTHORISED DEVELOPMENT) TO THE DEVELOPMENT CONSENT ORDER.
2. THE WORKS PLANS SHOULD BE READ IN CONJUNCTION WITH THE DEVELOPMENT CONSENT ORDER.

REFERENCES

710166-SWS-XX-XX-DR-Z-08100 KEY PLAN - WORKS PLANS
APPF REGULATION 5(2)(J)

LEGEND

- ORDER LIMITS
- WORK No.1 - WATER RECYCLING PLANT
- WORK No.2 - PIPELINES BETWEEN BUDDS FARM WTW AND THE WRP SITE
- WORK No.3 - PIPELINES BETWEEN THE WRP SITE AND BEDHAMPTON SPRINGS
- WORK No.4 - PIPELINE BETWEEN THE WRP SITE AND OTTERBOURNE WSW
- WORK No.4(a) - LIMITS OF DEVIATION
- WORK No.5 - ABOVE GROUND PLANT
- WORK No.6 - CONSTRUCTION COMPOUNDS
- WORK No.7 - ENVIRONMENTAL MITIGATION & ENHANCEMENT AREAS
- WORK No.8 - HIGHWAY AND ACCESS WORKS
- WORK No.9 - ACCESS WORKS FOR WORK No. 5A
- WORK No.10 - INNS TREATMENT
- NO WORKS PROPOSED

ABBREVIATIONS

INNS INVASIVE NON-NATIVE SPECIES
WRP WATER RECYCLING PLANT
WSW WATER SUPPLY WORKS
WTW WASTEWATER TREATMENT WORKS
SCALE 1 : 2500



DATE	ORIG	CHKD	REVD	APPR	REV	STS	REASON FOR ISSUE
14/05/26	NS	AC	AM	KW	P01	A3	Authorised & Accepted - Definition

THIS DRAWING IS ISSUED BY SOUTHERN WATER SUBJECT TO THE CONDITIONS THAT IT IS NOT COPIED EITHER IN WHOLE OR IN PART OR DISCLOSED TO THIRD PARTIES UNLESS PRIOR WRITTEN AUTHORISATION IS GIVEN BY SOUTHERN WATER. PREVIOUS VERSIONS OF THIS DRAWING SHOULD BE STAMPED SUPERSEDED OR DESTROYED. DO NOT SCALE THIS DRAWING - IF IN DOUBT ASK.

Southern House
Yeoman Road
Worthing
West Sussex
BN13 3NX
telephone (01903) 264444
fax (01903) 691435

PROJECT TITLE
HAMPSHIRE WATER TRANSFER AND WATER RECYCLING PROJECT

DRAWING TITLE
**WORKS PLANS
SHEET 29 OF 30
APPF REGULATION 5(2)(J)**

SITE UNIT MNEMONIC	SITE UNIT NO.	MASTER SIZE
		A1
PRN	SCALE	STATUS
710166	1:2500	A3
S.W. DRAWING NO.	REVISION	
710166-SWS-XX-XX-DR-Z-08129	P01	

SOUTHSEA
COMMON
PORTSEA
ISLAND

PORTSEA ISLAND

SAND AND SHINGLE

CONTINUED ON SHEET 29
(710166-SWS-XX-XX-DR-Z-08129)

EASTNEY LONG
SEA OUTFALL

NO WORKS PROPOSED

THE SOLENT

HORSE SAND
FORT

NO MAN'S
FORT

WORKS PLAN
SCALE : 1 : 10000

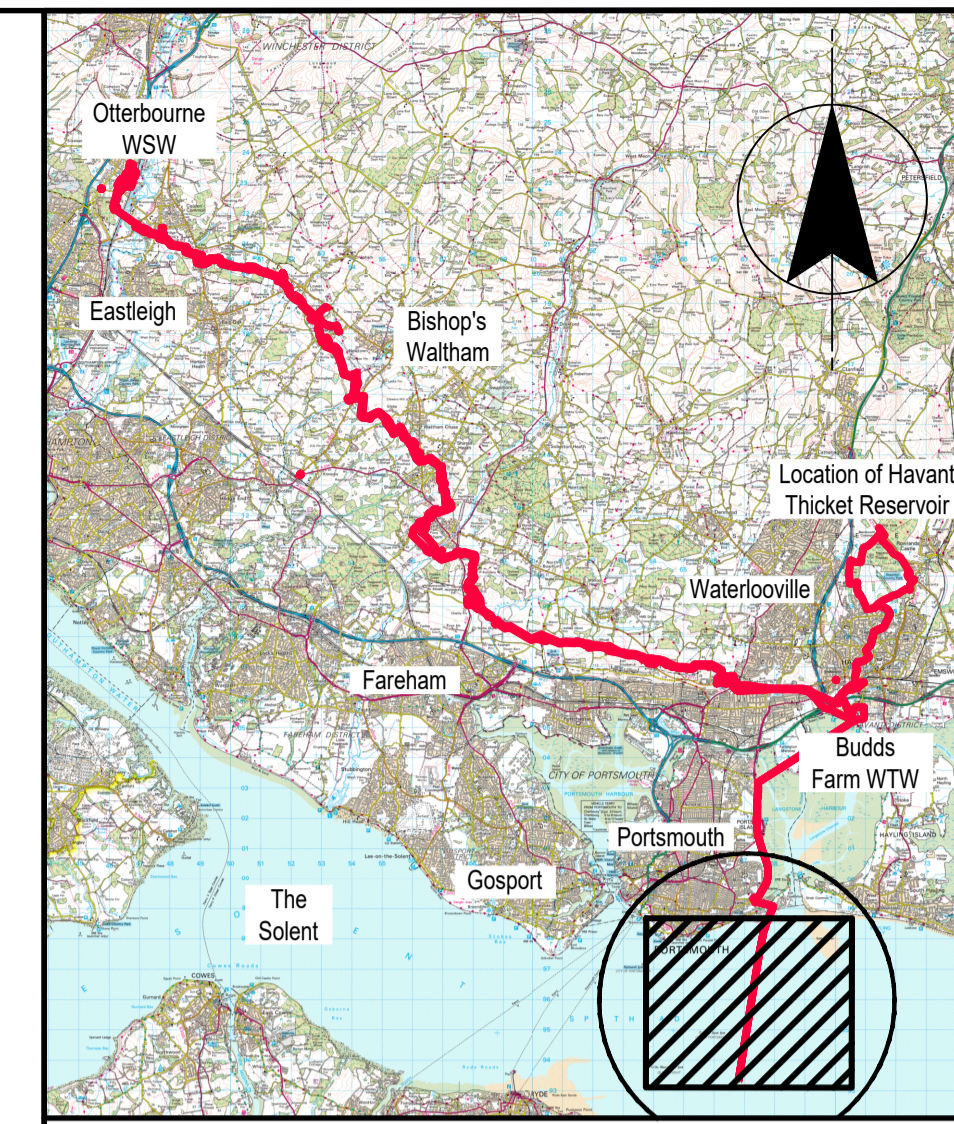
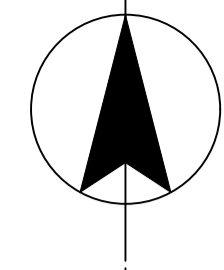

SITE LOCATION

SCALE 1 : 250,000

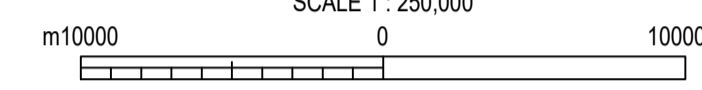

NOTES

1. NUMBERED WORKS ARE DESCRIBED IN SCHEDULE 1 (AUTHORISED DEVELOPMENT) TO THE DEVELOPMENT CONSENT ORDER.
2. THE WORKS PLANS SHOULD BE READ IN CONJUNCTION WITH THE DEVELOPMENT CONSENT ORDER.

REFERENCES

710166-SWS-XX-XX-DR-Z-08100 KEY PLAN - WORKS PLANS
APFP REGULATION 5(2)(J)

LEGEND

- ORDER LIMITS
- WORK No.1 - WATER RECYCLING PLANT
- WORK No.2 - PIPELINES BETWEEN BUDD'S FARM WTW AND THE WRP SITE
- WORK No.3 - PIPELINES BETWEEN THE WRP SITE AND BEDHAMPTON SPRINGS
- WORK No.4 - PIPELINE BETWEEN THE WRP SITE AND OTTERBOURNE WSW
- WORK No.4(a) - LIMITS OF DEVIATION
- WORK No.5 - ABOVE GROUND PLANT
- WORK No.6 - CONSTRUCTION COMPOUNDS
- WORK No.7 - ENVIRONMENTAL MITIGATION & ENHANCEMENT AREAS
- WORK No.8 - HIGHWAY AND ACCESS WORKS
- WORK No.9 - ACCESS WORKS FOR WORK No. 5A
- WORK No.10 - INNS TREATMENT
- NO WORKS PROPOSED

ABBREVIATIONS

INNS	INVASIVE NON-NATIVE SPECIES
WRP	WATER RECYCLING PLANT
WSW	WATER SUPPLY WORKS
WTW	WASTEWATER TREATMENT WORKS

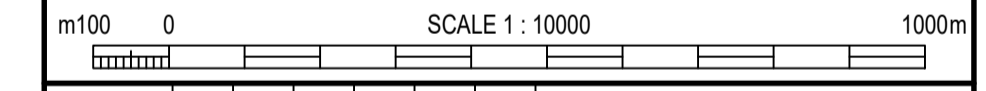

14/05/26	NS	AC	AM	KW	P01	A3	Authorised & Accepted - Definition
DATE	ORIG	CHKD	REVD	APPR	REV	STS	REASON FOR ISSUE

THIS DRAWING IS ISSUED BY SOUTHERN WATER SUBJECT TO THE CONDITIONS THAT IT IS NOT COPIED EITHER IN WHOLE OR IN PART OR DISCLOSED TO THIRD PARTIES UNLESS PRIOR WRITTEN AUTHORISATION IS GIVEN BY SOUTHERN WATER. PREVIOUS VERSIONS OF THIS DRAWING SHOULD BE STAMPED SUPERSEDED OR DESTROYED. DO NOT SCALE THIS DRAWING - IF IN DOUBT ASK.

PROJECT TITLE
HAMPSHIRE WATER TRANSFER AND WATER RECYCLING PROJECT

DRAWING TITLE
**WORKS PLANS
SHEET 30 OF 30
APFP REGULATION 5(2)(J)**

SITE UNIT MNEMONIC	SITE UNIT NO.	MASTER SIZE
PRN 710166	SCALE 1:10000	STATUS A3
S.W. DRAWING NO.	REVISION	
710166-SWS-XX-XX-DR-Z-08130	P01	